THE STANDARD SOUTHERN NEWSPAPER

THE ATLANTA CONSTITUTION

ASSOCIATED PRESS SERVICE

VOL. LVII., No. 58. Entered at Atlanta P. O. As Second-Class Mail Matter. ATLANTA, GA., FRIDAY MORNING, AUGUST 8, 1924. ONLY MORNING NEWSPAPER PUBLISHED IN ATLANTA. Daily and Sunday, Weekly 20c; Monthly 80c. Single Copies: Daily, 5c; Sunday, 10c.

JEALOUS LOVER KILLS WOMAN, AND ENDS LIFE; LEAVES DEATH NOTE BLAMING VICTIM FOR DEED

Allies and Germans Speed Dawes Plan Operation

REACH AGREEMENT ON DECLARATIONS ABOUT DEFAULTING

French and German Government Heads Meet in Private First Time Since 1870.

ECONOMIC EVACUATION IS ADVANCED TEN DAYS

French-Belgian Railway Control To Be Withdrawn From Ruhr December 1, 1924.

BY CHARLES M. M'CANN.

London, August 7.—For the first time since 1870, the heads of the governments of France and Germany have met in private conference.

With this hoped-for contact established, the chief delegates to the international conference came to complete agreement relative to declarations of default under the Dawes plan and brought application of the plan nearer by ten days.

Taking advantage of the auspicious prevalence of optimism, the 14 chief delegates to the conference advanced the dates on which the Dawes plan and its prerequisite conditions may be realized. Under the rearranged schedule, the formal proclamation putting the Dawes plan into effect will be made on October 5, instead of October 15.

Speed Up Evacuation.

At the request of Germany, the conferees agreed that the Franco-Belgian customs barriers, which inclose the Ruhr, be removed eight instead of twenty days after August 15, by which latter date the Reichstag is to have passed legislation necessary. Under the agreement, all dates specified in the economic evacuation of the occupied territories have been advanced by ten days.

The joint railway control of the French and Belgian occupying forces, which has taken over the network of Ruhr railways, will be withdrawn December 1, 1924, the delegates agreed.

Amnesty for expelled and imprisoned Germans, who clashed with the invaders when France and Belgium went into the Ruhr, will be considered by a judicial committee. Chancellor Marx has made a major point of obtaining repatriation for the expelled men, women and children.

Yielding to French insistence, it is understood that the Germans have

Continued on Page 3, Column 6.

Identify "Ghost" At New Orleans As Big Alligator

Big Saurian "Arrested" in Street After Chasing Frightened Negro Women.

New Orleans, August 7.—"The ghost" which for a month has haunted the vicinity of Baronne and Girod streets, in the center of New Orleans' retail business district, was laid early today by Patrolman Lee Halliday of the first precinct. Few seemed to have heard of it, but one negro porter reported to the police sometime ago that it has "hissed" at him from beneath a bookcase in an office he was sweeping, and another time a citizen asserted it had "hissed" at him from beneath a building as he was passing by.

The mystery was solved when Halliday heard a woman's frantic screams for help. As he turned toward the outcry, a stout negress fairly whizzed by him. "Hit's after me! Hit's after me! Help! Murder!" she yelled as she disappeared down the street. The officer drew his revolver and, crouching, began to work his way in the direction of which the woman had appeared.

Lumbering toward him down the sidewalk, lashing its tail to right and left, was the "ghost," an alligator more than four feet in length, which apparently had been prowling about that section of the city for weeks. The policeman, wise to the ways of saurians, "arrested" the 'gator and jailed him in a box. Later, he was presented to the zoo at Audubon park.

The 'gator is supposed to have entered the city from a nearby marsh by way of one of the numerous drainage canals that serve New Orleans.

RETAIL FOOD COST SHOWED DECREASE HERE LAST MONTH

Washington, August 7.—The retail cost of food in 14 of 19 cities in which surveys have just been completed by the labor department increased from 1 to 3 per cent last month.

The department's bureau of labor statistics announced today that a 3 per cent increase was noted in Boston and Indianapolis, 2 per cent in Dallas, Milwaukee, Portland, Oregon, and Providence, 1 per cent in Birmingham, Denver, New Haven Peoria and Scranton.

Five cities, Cincinnati, Atlanta, Norfolk, Fall River and Louisville, showed decreases of from 3 to less than 1 per cent.

NEW FLIGHT BASE IN ICELAND FOUND

Early Resumption of Homeward Tour of American Fliers Expected in Military Circles.

Washington, August 7.—An early resumption of the world flight by the two remaining planes, now at Reykjavik, Iceland, was expected in military circles today, following official information that the army advance party had located a safe substitute base for ice-locked Angmagvalik, which had been listed as the next terminal.

A dispatch from the cruiser Milwaukee relayed a report from the explorers declaring a satisfactory place had been found at Ekaluit, on the west coast of Greenland. Not only would this afford a secure landing place for the planes, the report said, but an open harbor was available for the Milwaukee and the facilities for hauling out the planes should moderate repairs be necessary.

The place did not appear even on maps of the general staff, and considerable search was necessary before army officers finally identified it as the old post listed on Danish charts as "Iluilek."

It is considerably further south than the proposed base which the army advance was unable to reach because of unprecedented ice fields. Ekaluit was said to enjoy longer periods of open water and has been so recorded in marine journals.

A distance of 750 miles is estimated to be comprised in the contemplated jump, well within the capcity of the planes.

BOSTON II PROCEEDS TO MEET LIEUT. WADE.

Keyport, N. J., August 7.—The Boston II, piloted by Lieutenant McDonald, which is being flown from Langley Field, Virginia, to Nova Scotia for the use of Lieutenant Wade, around-the-world flier, made its first stop here at 3:30 p. m. today, and after being refueled, was anchored on Raritan bay for the night.

Owing to the late departure from Langley Field, it was decided not to push on to Boston today, but to lay over here until the morning.

Tomorrow's program calls for leaving Keyport at 9 o'clock and arrival at Boston in approximately four hours. A short stop is to be made at the Boston flying field, after which, if favorable weather prevails, the craft will proceed to Bar Harbor, arriving there before night. Sufficient fuel will be taken on here to carry the hydroplane through to Bar Harbor.

FEAR ARGENTINE AVIATOR WAS FORCED TO LAND.

Calcutta, August 7.—(By the Associated Press.)—Major Zanni, Argentine aviator attempting a world flight, who left Allahabad for Calcutta this morning, was sighted flying over Gaya about 250 miles northwest of here, at 11:30 a. m., according to advices received from that city. Since then no further word has been received of the Argentine flier, and it is thought he may have made a forced landing in some district where communications were not available.

LOST PROPELLER BLADE SLACKENS LEVIATHAN SPEED

Washington, August 7.—Because of the loss at sea of an inboard propeller blade, the liner Leviathan is holding her speed to 20 knots and will not reach New York until Tuesday, a day behind schedule, advices to the shipping board today stated. From New York the vessel will proceed to Boston for repairs, which are expected to be completed in time to permit her to leave New York on schedule for the next sailing.

Among the passengers are Representatives Davis, of Tennessee; Bankhead, of Alabama, and Lineberger, of California, members of the house shipping board investigating committee, and Commissioner Plummer, of the board, who have been conducting their inquiries in Europe.

STORM PARALYZES CARS AND LIGHTS; CAUSES ACCIDENTS

Transportation Service of City Street Railway Is Halted for More Than One Hour.

$2,000 DAMAGE CAUSED HOUSE BY LIGHTNING

Big Tree Is Split by Bolt. Four Persons Are Hurt in Auto Accidents During Storm.

One of the most intense electrical storms Atlanta has known in years swooped down on the city Thursday afternoon, causing great inconvenience by tying up the transportation and lighting systems at a time when thousands of people were trying to make their way home. The disturbance, however, did little property damage.

Four persons were hurt in automobile accidents caused by the storm, and several others were injured in other mishaps recorded during the day.

Street car service was interrupted one hour and 15 minutes, beginning at 4:42 o'clock, when the load of traffic is greatest.

The cause of this unusually long suspension of service lay in the simultaneous destruction of the big oil switches at both the Boulevard and Davis street substations of the company. These switches feed all street car lines in the city, and destruction of both at the same time forced a complete shut-down of all cars.

Property Damage Small.

Property damage suffered by the company was slight, no loss being suffered besides the burning of one oil switch at the Boulevard substation, and two oil switches and a number of insulators at the Davis street plant. The regulator which feeds the Biltmore hotel was also burned out, putting out all the lights in the big building for more than an hour.

Telephone service was not affected by the storm.

Lightning Strikes House.

Fire, caused when the house was struck by lightning while the storm was at its height, caused damage to the home of W. H. Lee, of 59 Killian street, estimated at $2,000. Thirteen-year-old Evelyn Lee was alone in the house with a maid at the time, but neither was injured. So great was the force of the bolt that Charles Griffin, seated on the porch of his home on the opposite side of the street, was knocked to the floor, but with the exception of slight bruises, was not hurt.

The entire roof of the Lee home was destroyed, and a large part of the furniture was damaged by smoke and water, although some furniture was saved by neighbors. Because of the fright of the child and maid, the fire had gained considerable head-

Continued on Page 2, Column 5.

SHIELDS SECOND IN SENATE RACE

General Tyson Has Substantial Lead Over Incumbent in Tennessee Battle.

Memphis, Tenn., August 7.—Returns from 837 of the state's 2,118 voting precincts compiled late tonight gave General L. D. Tyson, of Knoxville, a plurality of 7,831 votes over Senator John K. Shields, his nearest opponent for the democratic nomination for United States senator.

Judge Nathan L. Bachman, of Chattanooga, continued to trail the ticket, 7,376 votes behind Senator Shields.

The vote: Tyson, 33,289; Shields, 25,458; Bachman, 18,082.

Shortly after 11 o'clock a statement from Senator Shields' headquarters in Nashville expressed confidence of the success of his candidacy and predicted his nomination. Judge Bachman's headquarters an hour before had conceded defeat.

Tyson Claims 35,000 Majority.

At 11:30 o'clock tonight Tyson's

Continued on Page 4, Column 3.

Two Victims of Mad Jealousy

W. R. L. Morgan and Mrs. Fannie Briscoe. Morgan killed Mrs. Briscoe and then committed suicide. The woman is said to have been the wife of B. H. Morton, but after their separation she resumed use of the name of her first husband, from whom she was divorced.

FAVOR BOND ISSUE FOR GEORGIA PORT

Senator Cason's Bill for Warehouse Terminals at Savannah Is Recommended by Committee.

The house committee on constitutional amendments Thursday afternoon voted to report favorably the bill by Senator Cason, of the first district, providing for a state bond issue of $15,000,000 to build a state-owned port and warehouse terminals at Savannah. The measure already has passed the senate.

Representative New, of Laurens, vigorously opposed the bill before the house committee, declaring that the state was in no financial condition to assume the obligations of a bond issue at this time.

On the final vote, the committee was tied, seven voting for the measure and seven against. Chairman W. R. Jones cast the deciding vote, making the result 8 to 7 in favor of the bill.

STATE FORESTRY BILL IS PASSED

Reconsideration of Electrocution Measure Rejected by Senate by Vote of 27 to 18.

With the last week-end of the present legislative session at hand, the Georgia senate's calendar is practically clear of all state-wide important legislation, and the upper house will probably devote the last four days of the session to work on local and minor bills of the house and senate.

The upper house, Thursday, voted 27 to 18 to refuse reconsideration of the Perkins electrocution measure, providing for substituting the electric chair for hanging as a means of executing the death sentence. The motion to reconsider was made by Senator Smith, of the 35th district.

The bill has been passed by the lower house and by the senate, with an amendment that persons now under the death sentence in Georgia will not be affected by the change. The amendment must now be concurred in by the house and the bill signed by the governor before it becomes a law.

Forestry Bill Passed.

The bill known as the "forestry contract act," designed to conserve timber lands in Georgia and develop forests on lands from which timber has been cut, was passed by the senate after a brief debate, in which advocates declared the measure to be the most important conservation bill before the legislature in years.

The bill provides for fixing the assessed value for a period of 15 to 40 years of forest land which shall be placed under contract of reforestation with the state board of forestry; to provide for a yield tax to be levied upon the value of the timber at the time of cutting, on such forest lands as may be placed under contract of reforestation with the state board of forestry. The measure was introduced

Continued on Page 5, Column 4.

TOBACCO MARKET GAINS SLIGHTLY

Approximately 2,000,000 Pounds of "Weed" Sold on Second Day in Georgia Coastal Section.

Tobacco sales for the second day of the Georgia market Thursday showed a decline in the quantity of the product handled, but a marked improvement in the quality of the "weed," experts representing large manufacturing firms stated tonight. A slightly better average price was indicated. It was estimated that about 2,000,000 pounds were sold Thursday in comparison with approximately 3,500,000 Wednesday.

Markets continued to be crowded, and the decline in quantity was attributed to the fact that many of the buyers of Wednesday's products were unable to clear the floors in order that other tobacco could be placed. There was no indication of a lack of the product.

Auctioneers declared that there was yet enough tobacco in curing houses in the Georgia belt to sell a million pounds a day for the next 25 or 30 days and predicted that good prices would continue on account of the good grade grown generally in the state.

Buyers from all parts of the United States and foreign countries are at the sales, and the bidding continued to be brisk. The estimate that the crop would bring $6,250,000 to Georgia is conservative, according to those in close touch with the market.

Sales and average prices paid follow:

Market—	Sales	Average Price
Vidalia	58,000	28 cents
Fitzgerald ..	50,000	26½ cents
Douglas	200,000	22.8 cents
Valdosta ...	100.000	23 cents
Blackshear .	352,000	22.5 cents

FITZGERALD AVERAGES 26.8 CENTS A POUND.

Fitzgerald, Ga., August 7.—(Special.)—The second day's sales at the local tobacco market were quiet, only 50,000 pounds being sold here at an average price of $26.81 a hundred pounds. The highest price paid was 52 cents a pound. M. E. Munn re-

Continued on Page 5, Column 3.

N. Y. RESERVE BANK CUTS REDISCOUNT RATE TO 3 PER CENT

New York, August 7.—The Federal Reserve Bank of New York today announced that it had lowered the rediscount rate from 3 1-2 to 3 per cent, effective August 8. This the third change to be made this year.

The cut in the rediscount rate of the New York Federal Reserve bank was not unexpected, but has been talked for several weeks in financial and banking circles. This latest cut, the third to be made by the New York bank this season, shows, according to advices from federal reserve officials, the existence of a large amount of idle money in the particular region served by the New York bank.

Although Atlanta federal reserve directors meet Friday, there is no thought of following the lead set Thursday in New York, say officials. The opinion was also expressed that other reserve banks in the country were not likely at the present time to order a further reduction in their rediscount rates.

EX-SWEETHEART OF RICHARD LOEB GIVES HIM SUCCOR

Miss Lorraine Nathan Bares Embers of Burned-Out Love To Help Save Slayers.

PROSECUTOR CHARGES GIRL WITH PERJURY

State Claims Complete Rout of First Lay Witnesses Offered by Defense Attorneys.

BY THE ASSOCIATED PRESS.

Chicago, August 7.—The prosecution tonight claimed a rout of five witnesses called by the defense today to testify in furtherance of its plea for mitigation when Judge John R. Caverly sentences Nathan F. Leopold, Jr., and Richard Loeb for kidnaping and murdering young Robert Franks.

Four college and fraternity chums of the two and a former sweetheart of Loeb, paraded to the witness stand, gave evidence closely following the trail demarcated by three famous mental pathologists, who testified the youths were "mentally sick," and then encountered a grilling cross-examination by Robert E. Crowe, state's attorney.

Loeb's Actions "Infantile."

Reading from transcripts of statements previously made in his office, the prosecutor was able to show in some instances that stories of today's witnesses' observations and conclusions regarding Loeb and Leopold were at variance with their sworn testimony.

Miss Lorraine Nathan, pretty little 18-year-old brunette, identified herself as a "school-day friend" of Loeb since 1921 and testified that since June, 1923, she had noted a "complete change in him," that at times he acted "rather idiotically" and that she came to regard him as "irrational, irresponsible and infantile."

Immediately upon receiving the witness for cross-examination, State's Attorney Crowe relentlessly pounced upon her testimony. He read rapidly a record of what he said was Miss Nathan's original statement to him that Loeb was "perfectly sane and rational" and "manly," a gentleman and all that she expected in an ideal," and with voice gradually rising over protests by Clarence S. Darrow, chief counsel for the defense, crescendoed to a shouted demand of the court:

Perjury Is Charged.

"Have we got to where the state's attorney is not permitted to show that a witness is a deliberate perjurer?"

In Arnold Maremont, University of Chicago law student, Mr. Crowe caught a Tartar and did not succeed

Continued on Page 3, Column 7.

BIENNIAL SESSION MEASURE SIGNED

Governor Walker Presents Senator Mundy With Pen He Used in Approving Solons' Action.

Governor Clifford Walker on Thursday signed the biennial sessions bill, which passed the house Tuesday morning by a vote of 150 to 45, after it had been passed by the senate last summer.

The bill, which is a constitutional amendment providing that the general assembly shall meet only once every two years for a 60-day term instead of holding annual sessions of 50 days each as at present, will have to be ratified by the voters at the November election before it becomes part of the law of the state. Should the November vote support the bill, however, it will mean that the legislature will meet for 60 days in 1925, and then not convene again in regular session until 1927.

Governor Walker signed the measure in the presence of Senator W. W. Mundy, of Polk county, who has waged an untiring fight for four years to see it enacted, and his leading ally in the senate, Senator Mason of Hart county. In recognition of Senator Mundy's efforts the governor presented him with the pen used in affixing the signature.

BORDER PATROL TO KEEP CATTLE OUTSIDE STATE

By a substitute measure approved Thursday by the senate special judiciary committee, $25,000 will be appropriated by the state to pay expenses of a border patrol, whose duty it will be to keep tick-infested cattle from crossing the Florida border line and reinfesting the tick-free counties of Georgia. The substitute further provides that plans will be drawn for erection of a fence along the border line to keep out tick-infested cattle.

The substitute was drawn by a subcommittee after the committee had postponed action on a house measure providing that the state take over the expenses of tick eradication work in the various counties.

BATTLE FOR VOTE OF LABOR RACES

Wilson Flays Gompers in Note Declaring Davis Has Clean Bill as Friend of Labor.

BY THOMAS L. STOKES.

Washington, August 7.—The lines have been drawn by democrats and independents for a heated battle over the labor vote in the "doubtful" states, where organized workers are numerous and cast a heavy ballot. The democrats must capture some of these states if they expect to beat Coolidge, and the labor vote is one of the decisive factors as far as their chances are concerned.

There are five "doubtful" states where a large labor vote is polled: New York, New Jersey, Michigan, Indiana and Ohio. The total electoral vote in these states is 113, which is destined, perhaps, to be the margin of victory. The swing of the labor vote will count strongly as far as democratic hopes go. Republicans do not figure much on it in their plans and estimates.

Wilson-Gompers Row Not Ended.

Both democrats and independents have seen the significance of the swing of the labor vote, in the "doubtful" states particularly. Each has thrown down the gage of battle to the other. That is the real meaning of the correspondence between Samuel Gompers, president of the American Federation of Labor, and William B. Wilson, secretary of labor under President Wilson, which brought into the open the fight which was simmering under the surface.

This is not the last of the warfare of words. Wilson has answered the letter of Gompers, criticizing the record of Davis, in another letter, made public here Thursday night by the democratic national committee, dated August 7. Is expected to bring forth a retort from the other side, provoking a continuous barrage during the campaign.

Differ on Placing of Credits.

Stating that there is no difference between him and Gompers on the general policies of the American Federation of Labor, Wilson says that "the point upon which we have not yet had a meeting of minds is as to where the credits are due in carrying out the policies that we both believe in."

"So far as Senator La Follette's labor record dealing with domestic affairs is concerned he is entitled to a clean bill of health at the hands of the American labor movement but as you point out in your own statement

Continued on Page 3, Column 4.

CAPTAIN DENMARK SUCCEEDS YANCEY

Former Clerk of Court in Bulloch County Made Secretary of Prison Commission.

Captain T. J. Denmark was named by the Georgia prison commission Thursday to succeed the late Goodloe H. Yancey as secretary.

Captain Denmark has been bookkeeper in the commission office since January 1. He is a native of Bulloch county and has held a number of public offices there. He is a popular figure in capitol circles.

Previous to taking up his work with the prison commission Captain Denmark served for four years as clerk of the court in Bulloch county and prior to that was an auditor with the state banking department for three years.

No successor to Captain Denmark as bookkeeper has been named.

W. R. L. MORGAN FATALLY WOUNDS WOMAN HE LOVED

52-Year-Old Insurance Solicitor Shoots Self, Falling Dead at Mrs. Fannie Briscoe's Feet.

WOMAN'S END COMES AT GRADY HOSPITAL

Victim Had Been Married Twice and Had Never Received Divorce From Her Second Husband.

Disregarding the pleas of Mrs. Fannie Briscoe, 36, the woman he loved, that he spare her life, W. R. L. Morgan, 52-year-old life insurance solicitor, Thursday afternoon shot her down, inflicting a fatal wound, and then sent a bullet crashing through his own head, dying at the feet of his victim. The woman died two hours later at Grady hospital.

The shooting, which was the outgrowth of jealousy, it is said, occurred at the store of J. W. Biggers, 125 Edgewood avenue, where Mrs. Briscoe has been employed as a saleswoman and collector for about seven years. It was witnessed, so far as police have been able to learn, by only one man—Albert Lovinger, retail grocery merchant at 354 Sims street.

Blames the Woman.

Morgan, who had been employed since last June by the United States National Life and Casualty company, of Chicago, Ill., with offices at 707 Austell building, left a note in which he blamed the double tragedy upon the woman, but failed to give his reasons.

"Fannie Briscoe is the cause of it all. I can't stand the way she has done me," read a portion of one of the notes Morgan wrote before the shooting.

Morgan had made his home in the rooming house of Mrs. Della Wolpert, 266 Woodward avenue, until about six months ago when he left to live in the same home with the woman he killed, Captain A. J. Holcombe, in charge of the plainclothes department, was told. The two are reported to have parted a short time ago after a quarrel, at which time Morgan returned to Mrs. Wolpert's home.

Living With Cousin.

Mrs. Briscoe had been living since that time with her cousin, Mrs. W. E. Jacobs, in the St. Francis apartment, 97 1-2 Garnett street. She had been married twice, having divorced her first husband, L. C. Briscoe, who lives at Winder, Ga. Her second husband, according to the police, is B. H. Morton, who is said to live on Ivy street. They are separated but have never been divorced, it is said. She has been known at her place of business, however, as Mrs. Briscoe.

"She was Mrs. Briscoe when I first knew her and she chose to continue to use the name of her first husband, who is a fine man," J. W. Biggers, Mrs. Briscoe's employer, stated to a Constitution reporter.

Mrs. Briscoe is survived by a 17-year-old son by her first marriage, Emmett Briscoe, who is living with

The Weather

CLOUDY.

Washington.—Forecast:

Georgia: Partly cloudy with scattered thundershowers Friday; Saturday generally fair; moderate westerly winds becoming variable.

Local Weather Report.

Highest temperature	90
Lowest temperature	68
Mean temperature	79
Normal temperature	78
Rainfall in past 24 hours, ins.	1.55
Excess since 1st of month, ins.	1.12
Deficiency since January 1, ins.	1.40

	7 a.m.	Noon.	7 p.m.
Dry temperature	73	84	70
Wet bulb	71	74	68
Relative humidity	89	65	93

Reports of Weather Bureau Stations.

STATIONS AND STATE OF WEATHER	Temperature 7 p.m.	Temperature High	Rain 12 hrs inches
ATLANTA, clear	70	90	T.55
Birmingham, cloudy	76	88	.04
Boston, cloudy	78	98	.12
Buffalo, clear	70	72	.00
Charleston, clear	84	92	.00
Chicago, clear	78	80	.00
Denver, clear	90	92	.00
Des Moines, clear	76	78	.02
Galveston, clear	84	88	.00
Hatteras, clear	80	88	.00
Havre, cloudy	70	82	.00
Jacksonville, clear	88	94	.00
Kansas City, clear	84	88	.00
Memphis, pt. cloudy	86	86	.00
Miami, clear	84	90	.00
Mobile, cloudy	84	90	.08
Montgomery, cloudy	78	92	.05
New Orleans, cloudy	84	92	.00
New York, cloudy	78	94	.62
North Platte, clear	90	92	.00
Oklahoma, clear	92	96	.00
Phoenix, pt. cloudy	104	104	.00
Pittsburg, cloudy	76	80	.22
Raleigh, cloudy	84	92	.00
San Francisco, clear	62	68	.00
St. Louis, clear	86	88	.00
Salt Lake City, clear	86	88	.00
Savannah, clear	88	94	.00
Tampa, cloudy	86	94	.00
Toledo, clear	76	82	.00
Vicksburg, cloudy	78	92	.20
Washington, cloudy	74	96	.24

C. F. von HERRMANN, Meteorologist, Weather Bureau.

his father. Before her marriage to Briscoe, she was Miss Fannie Brooks. Robert Brooks, a brother, lives with her second husband at the Ivy street address, it is said.

Mrs. Briscoe also has two sisters—Mrs. W. T. Byrd, of Griffin, and Mrs. R. B. Cawn, of Tucker.

Story of Witness.

According to the story that Albert Lovinger told Captain Holcombe, he was engaged in repairing his automobile in front of the store where the shooting occurred when his attention was attracted by the loud conversation of Morgan and Mrs. Briscoe, who were inside the store.

"Suddenly the woman commenced begging and pleading with the man not to shoot," he told police. "I then moved where I could get a better view into the store. At that time I heard two shots and the woman screamed. Two more shots were fired in rapid succession and the man crumpled to the floor across the feet of the woman. He appeared to have been holding the muzzle of the pistol on the top of his head so the bullet would range downward through the skull," Lovinger said.

One shot entered Mrs. Briscoe's cheek, ranging upward through the brain, and another entered her breast. After one shot had been fired into his own head the gun again was discharged, but the bullet went wild.

The series of notes left by Morgan, and which show that he had deliberately planned to kill Mrs. Briscoe and himself, read as follows:

Series of Notes.

Good-by, Mother Wolpert and Mrs. Kennedy. I am sorry to leave you. I want to be buried in the country at Corinth church. My niece will tell you all about it. Farewell.

Call Ed Matthews company, 23 East Alabama street, Main 0027.

J. N. Hirsch, on Marietta street, holds a $1,000 bank stock of mine. G. C. Ray knows all about it.

I am tired of life. The world has gone back on me. Call J. S. Mitchell, works for the R. & P. company. Call Victor Harden, works for Thomas Cusacks company. Call my nephew at Buchanan, Ga. W. E. Morgan. I am at 266 Woodward avenue, and if I don't ever see you any more, God bless and save you.

Send my book to 707 Austell building. I hope God will take my soul. I have stood this as long as I can. Fannie Briscoe is the cause of it all. I can't stand the way she has done me. That's all. Good-by to all.

Accounts in Shape.

S. Y. Ford, assistant manager of the local office of the insurance company that Morgan worked for, stated that the dead man's accounts were in excellent shape. "He was a good worker and seemed to be conscientious in all he did," Mr. Ford said.

Morgan was born at Buchanan, Ga., coming to Atlanta 15 years ago. He first operated a restaurant and soft drink stand, later engaging in the life insurance business. Giving up his insurance work, he was employed by a local furniture establishment as salesman and collector until last June when he again entered the insurance field.

Mrs. Briscoe was born at Monroe, Ga. She had been living in Atlanta 8 years, 7 of which she was in the employ of Mr. Biggers. "She was a fine woman and a splendid worker," Mr. Biggers stated.

In Despondent Mood.

Mrs. Wolpert and roomers at her home said that Morgan had been in a despondent mood for the past week; that only a few days ago he got his pistol out, oiled and cleaned it and spoke to them of ending his own life, but smiled immediately afterward and he was not taken seriously by those who heard the threat.

Before leaving his room Thursday morning, Mrs. Wolpert stated, Morgan gave her a card bearing the names and telephone numbers of two nieces—Elsie Mitchell and Willie Hallar—and asked that they be notified if anything happened to him. He had planned to eat supper at Elsie Mitchell's home Thursday night, and told Mrs. Wolpert that he might not be home until late.

"Mr. Morgan had lived here on and off for about two years," Mrs. Wolpert said, "and never worried or was downcast until the last few weeks. Since that time, though, he had been drinking steadily, and while he never came home drunk, he was drinking every day."

His Room in Order.

Morgan's room was in perfect order, and all personal effects were found in his trunk. Although he had turned in no money at the insurance office this week, more than the amount collected during that time was found in his pockets.

Relatives of Mrs. Briscoe claim that the woman had been warned by friends that Morgan had made threats against her, but discounted the warning, saying, "Mr. Morgan is too much of a gentleman to do anything like that."

It also was stated that while Morgan and Mrs. Briscoe had quarreled a short time ago, at which time Mrs. Briscoe told Morgan that she never would be able to marry him, the couple had been together several times recently.

Watched From Poolroom.

Morgan is reported to have spent much time during the last several days loitering about the pool room located directly across Edgewood avenue from the place where Mrs. Briscoe was employed. He appeared to be depressed, according to acquaintances.

Records at police station show that Mrs. Briscoe resided at 82 East Baker street May 12 of this year, when she was arrested by Call Officers W. A. Goode and W. F. Bullard under a charge of being drunk. The police say she was seated in a cut-down auto when arrested.

On February 12 of this year, Morgan also was arrested under a charge of being drunk and disorderly, police records show. He was taken into custody by Officers Lassiter and Corley.

Barclay & Brandon have charge of Mrs. Briscoe's body, while the body of Morgan was turned over to Hunter & Blanchard Co.

Eugene Dickey Announces as Candidate for the Legislature

In announcing for the legislature I feel that it would not be out of place to say something concerning myself and candidacy in order that the citizens of Fulton County who are not acquainted with me personally may decide as to whether or not they will favor me with their support.

I was born and raised in Atlanta, attended the public schools here, studied law at Mercer University, and have practiced law in Atlanta for the past seventeen years.

If I am fortunate enough to be elected I shall strive to lower taxes by advocating an economical administration of the State's affairs, and by the abolishment of all public offices that are more political than necessary.

I have no personal interests to further in case I am elected, neither am I obligated to any class or clique of people to promote their interest, but I shall endeavor to represent the entire people as a whole, and use my best efforts in that direction.

I am in favor of the salary system for public officers of Fulton County, and if elected will undertake to formulate laws to make it successful.

I will heartily appreciate your vote and influence.

Respectfully,
EUGENE DICKEY.

NELSON AND BAKER MISSOURI NOMINEES

St. Louis, Mo., August 7.—Their leads increased by belated returns from the rural districts, Arthur W. Nelson, democrat, of Bunceton, and Sam A. Baker, republican, of Jefferson City, successful candidates for nomination for governor in Tuesday's primary, appear to be nominated by pluralities of 50,000.

Lieutenant Governor Hiram Lloyd, republican candidate, of St. Louis went into second place upon reports from all but 873 precints of the state's 4,000. He led Victor J. Miller, of St. Louis, by 493.

In the democratic race, with 3,431 precincts in, the count stood: Nelson, 152,782; Jacobs, 85,894; Priest, 46,248; Moore, 44,495; Loftin, 3,029.

The lead of Mrs. Kate Morrow, democratic candidate for secretary of state over her two men opponents, continued to grow, and with 3,248 precincts in, she held a plurality of 25,989.

HUSBAND BOUND OVER ON CHARGES OF WIFE

Hubert Cunningham, 234 North Moreland avenue, Thursday was bound over to the grand jury on a charge of wife beating, and his bond fixed by the recorder at $100. He was arrested Wednesday on a warrant issued by his wife, Mrs. Mae Cunningham, of Woodward avenue, who claimed that he beat her after hearing stories reflecting on her character.

Married ball players seldom argue with umpires. They have forgotten how to argue.—Hamilton (Ont.) Herald.

'HOUSEHOLD GOODS' PROVES TO BE CAR OF GRAIN ALCOHOL

Ashland, Va., August 7.—A carload of grain alcohol, billed as "household goods," was seized by officers here tonight and four men who sought to move the shipment were placed under arrest.

The men arrested were taken into custody after they had loaded five boxes from the freight car into a large moving van, in which they arrived here. When arrested, they claimed not to know the contents of the boxes which they were moving, and said that they were employed by a baggage transfer company of Richmond. They were held in bail of $1,000 each and will be given a hearing Saturday afternoon.

Sergeant Smeeman, who made the seizure, said tonight that a similar experience, some months ago, with a car labeled "vinegar," led him to suspect that the shipment was something besides "household goods."

ELECTRIC STORM PARALYZES SERVICE

Continued From First Page.

way before the department was notified by neighbors.

Lightning struck a big poplar tree in the yard of F. M. Loveless, at 25 St. Charles avenue, splitting the entire length of the trunk, and throwing limbs for hundreds of feet, but no damage was done.

The sudden storm and shower sent the temperature hurtling down from the maximum of 89 degrees it had reached at 4 o'clock, and cooler weather resulted during the night.

More showers are predicted for this afternoon by C. F. von Herrmann, local meteorologist, indicating that the heat wave has at least temporarily been broken.

Driver Blinded by Rain.

Amon Lewis, 47, of 40 North Howard street, Kirkwood, was injured, perhaps fatally, when the automobile in which he was riding crashed into the rear of a heavy truck operated by B. T. Hagan when Lewis, blinded by the driving rain, was unable to see the truck, which was parked in Boulevard place.

Three children, Joe and Florine Lewis, aged 10 and 8, respectively, and Arthur Pollock, 10, who were riding in the Lewis machine at the time, escaped uninjured, although the automobile was practically demolished. Lewis, who was treated at Grady hospital, suffered a badly bruised chest, severe lacerations about the face and head, and an injured leg, with the possibility of internal injuries.

According to the report made to Call Officers Cartright and Johnson, who investigated, the truck was parked while repairs on a wheel were being made, and Hagan, failing to see it, crashed into the rear end. Hagan claimed that there was no light or other warning sign displayed.

Taxi and Truck in Smash.

S. Banks, local taxicab driver, and a man whose identity is undetermined suffered minor injuries Thursday afternoon when the taxi collided with a motor truck driven by John Wise, negro, at Moreland street and North avenue. Slippery streets were said to have been responsible for the accident.

Earl Bartlett, 15, of 475 East Fair street, suffered a broken leg late Thursday when knocked from his bicycle by an automobile driven by J. H. Fuller, of Chamblee, Ga., at East Hunter and Moore streets.

Fuller, after taking the boy to Grady hospital, reported the accident to police headquarters, stating that he was turning from Hunter into Moore street when the rear wheel of his machine struck young Bartlett's bicycle. He declared that he did not see the boy until, stopping after the smash, he saw him lying on the ground. No case was made.

27 Motorists Fined.

Two boys—Carl Swanger, 15, of 133 Lovejoy street, and Marvin Moon, 16, of Center Hill, Ga., were treated at Grady hospital Thursday night for injuries received in auto accidents, but no reports of the mishaps were made to police. Swanger suffered a fractured knee and injured back, while Moon escaped with minor cuts and bruises.

Twenty-seven drivers fined in recorder's court during the day paid fines totaling $339, 19 being fined for violating traffic ordinances, seven for speeding and one for reckless driving.

VIOLATING TRAFFIC ORDINANCES.
Emmett Shields, 25, 307 Hilliard street, $6.
Jack Shop, 22, 954 Piedmont avenue, $6.
C. W. Fanville, 18, 191 Marietta street, $6.
E. G. Clark, 21, 91 Orange street, $6.
G. E. Smith, 26, 240 West Fourteenth street, $6.
Nick Dennis, 30, 359 Central avenue, $6.
H. Bergman, 25, 410 South Pryor street, $6.
M. R. Sutton, 30, 68 Bay street, $6.
W. F. Howard, 29, 130 Formwalt street, $6.
A. P. Muse, 34, 285 Spring street, $6.
S. T. Mattinger, 30, 533 Spring street, $6.
S. W. Kelvin 18, 282 Waverly way, $6.
C. Maddox, 20 Pace's Ferry road, $6.
C. Cannon, 23, 12 Ridge avenue $16.
J. S. Gardner, Jr., 29, 40 Clay street, $6.
Royal Evans, 24, 230 Greensferry avenue, $6.
M. H. Hutchenson, 19, 118 Hamilton street, $16.
R. A. Englan, 25, 4 Stokes avenue, $6.
P. H. Orr, 50 221 Peachtree street, $3.

SPEEDING.
Matthew Grant, 19, 103 Old Wheat street, $26.
Horace Morgan, 24, 116 Pulliam street, $26.
J. L. Richmond, 21, 682 West Peachtree street, $26.
W. I. Parham, 29, 136 Blue Ridge avenue, $26.
S. W. Fargy, 28, 91 East Fourteenth street, $26.
Jesse Jones, 20, 9-A Phenix alley, $26.
Fred Stewart, Jr., 17, 350 Gordon street, $26.

RECKLESS DRIVING.
George Marst, 21, 416 Houston street, $26.

NEW FRUIT SERVICE OPERATES TO MOBILE

Mobile, Ala., August 7.—The Honduras Fruit and Transportation company, a new fruit service, began operating into Mobile today from Central American fruit ports. The first steamer of the service, the Venator, arrived here today with a cargo of bananas. The officers of the company arrived here today from New Orleans to take charge of the business.

Compulsory cultivation of food crops has been ordered throughout several departments by the Peruvian government, in view of the persistent drought in that country. The haciens was and farms of the department of Inca and the provinces of Chancay, Lima, Calloa and Canete are required without exception to devote a minimum of 5 per cent of their cultivated lands to the exclusive sowing of articles of food.

Because rosin producers have been restricted to German forests instead of being allowed to use those in Russian and Polish territory, as they were during the war, the rosin production there has decreased and the country may have to get its supply from the United States.

In Canada there are fields of soft coal lignite, estimated at 57,000,000,000 tons, which would last 140,000 years at the present rate of consumption.

WALTON WINNER OVER KLAN FOES

Oklahoma City, Okla., August 7.—"Iro: Jack" Walton, who as governor, defied the Ku Klux Klan in Oklahoma last year and fought it until he was impeached by the state legislature, is back in politics up to his neck.

With almost complete returns in from Tuesday's primary, Walton is being acclaimed as the winner in his spectacular fight for the democratic senatorial nomination. Walton is leading Congressman E. B. Howard, his nearest opponent, who was backed by the klan, by about 6,000 votes. Former Senator Thomas P. Gore ran a poor third and has returned to his law practice in Washington.

Reviving his charges of "invisible government," which he first raised in his dramatic attempt to drive the klan from the state, Walton made the klan question the sole issue of his vigorous campaign for a comeback. With a jazz band and a squad of the few faithful lieutenants who stood by him when klan leaders thought they had definitely put him out of Oklahoma politics last year, Walton stumped the whole state, denouncing the hooded order, which he claimed was trying to dictate the primaries of both parties.

Walton's republican opponent will be W. B. Pine, who has the indorsement of the klan. Consequently, his many enemies in the democratic party will be forced either to vote for Walton or else bolt the party ticket and vote for Pine.

BREWSTER WINNER IN MAINE PRIMARY.

Portland, Maine, August 7.—State Senator Ralph O. Brewster, who ran with Ku Klux Klan support, was declared by the governor and council today to have been nominated for governor by the republicans at the June primary. The official returns, giving a majority of 320 to Frank G. Farrington, president of the state senate, were changed by a recount to a majority of 581 for Brewster.

The final vote was given as: Brewster 47,284, Farrington 46,703.

Governor Baxter, at the conclusion of the recount, said that fraud in the balloting in ward four of Portland had been shown, that 501 fraudulent ballots had been cast in this ward, which gave Farrington 718 votes to 153 for Brewster. After a hearing for voters in this ward held on advice of the state supreme court the governor and council announced the accepted vote of the ward as Brewster 111, Farrington 52.

The governor said that the evidence developed at the hearing would be turned over to the authorities for investigation.

REED CONCEDES VICTORY TO PAULEN.

Parsons, Kans., August 7.—Clyde M. Reed, candidate for the republican nomination for governor in the statewide primary Tuesday, today conceded the nomination of Ben S. Paulen, of Fredonia. "The progress of the returns leave no doubt of your nomination. I offer my congratulations," Mr. Reed wired Mr. Paulen.

500 RAILWAY MAIL CLERKS TO ATTEND OUTING SATURDAY

With more than 500 clerks from every part of the state in attendance, the Railway Mail Clerks' association of Georgia will hold its annual outing and barbecue Saturday at Jester's Mill. A baseball game with the American Telephone company team will feature the program, which also will include foot races, dancing, swimming, boating, fishing and a special program of stunts.

United States Senators Walter F. George and William J. Harris, and Representatives William D. Upshaw and J. W. Wise have accepted invitations to attend.

HARRIS IS INDORSED BY FORMER GEORGIAN

Mr. and Mrs. Claude N. Bennett, formerly of Thomson, Ga., but now residents of Washington, D. C., are at the Ansley hotel for a few days, having motored up from Thomson with Mr. Bennett's sister, Mrs. C. H. Ellington.

Mr. Bennett is past president and chief founder of the Southern Society of Washington, and founder and president of the Congressional Information bureau, which for many years has made a specialty of keeping track of legislation in congress and all congressional activities.

Mr. Bennett expressed warm approval of the record of Senator W. J. Harris in the United States senate.

Japan has purchased $2,000,000 worth of American electric locomotives and substation-power equipment recently, in connection with railway electrification projects.

GAS ENGINEERING COURSE STARTED AT JOHNS HOPKINS

A chair of gas engineering at Johns Hopkins university, Baltimore, has been endowed by the Southern Gas association, it was announced Thursday by W. H. Taylor, president of the association, and vice president and general manager of the Georgia Railway & Power company.

The course will be offered during the coming academic year, beginning September 30, having been made possible by subscription from gas companies, manufacturing concerns, and individuals interested in welfare and development of the gas industry.

Four Missionaries Are Sent Abroad By Local Societies

Sponsored by the Young People's Missionary societies of the north Georgia conference, Methodist Episcopal church, south, four missionaries left Atlanta Thursday morning for an indefinite stay in the Orient. The party sails from Vancouver, B. C., on the Empress of Canada, on August 14.

Miss Lois Maddux, of Madison, Ga., and J. B. Cobb, who recently returned from Japan, will be stationed in Kobe, Japan. Miss Mamie Black, of Chester, S. C., and Miss Sadie Maude, of Statesboro, Ga., have been assigned to Korea.

GATES WILL SPEAK TO AMERICAN LEGION

Roy B. Gates, director of the Community Chest fund, will be principal speaker at the regular weekly luncheon of the American Legion at 12:30 o'clock today in the Kimball house.

Music will be provided by the Georgia Railway & Power company quartet. Arrangements for the luncheon are in charge of Harry A. Wallerstein, district chief of cooperation, United States veterans' bureau. All ex-service men, whether members of the Legion or not, are invited.

Picture Frames
To Order
Good Work—Prompt Delivery.
SOU. BOOK CONCERN
71 WHITEHALL ST.

Only the Victrola and Victor Records bring such music into your home

Just as the actual stage performances of the greatest artists stand out from those of less talented artists, so the Victor Records by these artists excel in the world of recorded music. There is a change of program offered on Victor Records every week, but the same high quality is always maintained and is evident in every number on the list. None but Victor Records provide such music and entertainment. No other instrument plays them in the same finished manner as the Victrola, and there are twenty-one models, from $25 up.

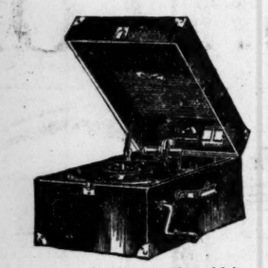

Victrola No. 50 (Portable) $50
Mahogany or oak

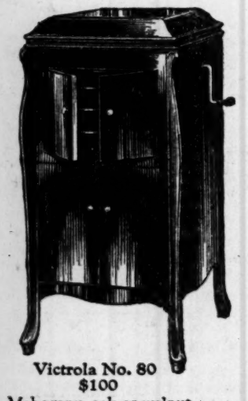

Victrola No. 80 $100
Mahogany, oak or walnut

Victrola No. 215 $150
Mahogany, oak or walnut

There is but one Victrola and that is made by the Victor Company—look for these Victor trade marks.

Out today
New Victor Records

Red Seal Records

		Number	DOUBLE-FACED List Price
Athalia—War March of the Priests (Mendelssohn) / Festival March of the Boyars (Einzugsmarsch der Bojaren) (Halvorsen)	Mengelberg and New York Philharmonic Orchestra	6464	$2.00

Famous marches, very unlike one another—one grave and stately, the other quaint yet sumptuous. A charming orchestral record worthy of the conductor and of the Victor.

Hungarian Rhapsody No. 12—Part 1 (Liszt) *Piano Solo*	Olga Samaroff	6450	2.00
Hungarian Rhapsody No. 12—Part 2 (Liszt) *Piano Solo*	Olga Samaroff		

A beautiful record of the brilliant and capricious Twelfth Rhapsody of Liszt. Almost every human mood finds expression, and the number is recorded in inimitable Victor fashion.

I Love You (from "Little Jessie James")	Reinald Werrenrath	1026	1.50
Suppose I Had Never Met You (from "Little Jessie James") (Thompson-Archer)	Reinald Werrenrath		

Two popular hits, sung by a great artist with splendid sympathetic power. Both are "heart-songs." Hear Werrenrath sing them and you will appreciate how perfectly they are recorded.

Light Vocal Selections

Any Old Time at All	Lewis James	19378	.75
Deep in My Heart	Franklyn Baur		

Songs of love-reminiscence in the popular vein. The first one tends to the waltz style, the second to the fox trot. Both are finely sung; splendid records of popular music.

Melodious Instrumental

Cuckoo Waltz	International Novelty Quartet	19349	.75
Lena—Schottische	International Novelty Quartet		

Delightful, "homey" numbers for a "quartet" of violin, accordion, xylophone, cornet, piano and one or two other sources of odd and interesting effects.

Duets—Two Sopranos

(1) Music Everywhere (2) The Bird of Passage (3) Cradle Song	Anna Howard-Laura Littlefield	19350	.75
(1) Bella Napoli (2) Jolly Miller (3) Tempest	Anna Howard-Laura Littlefield		

Records for two soprano voices, issued for educational purposes, but delightful to hear for their own sake; and children will specially enjoy them.

Dance Records

San—Oriental Fox Trot / I Can't Get the One I Want—Fox Trot	Paul Whiteman and His Orchestra	19381	.75

Whiteman has made a daring record of the favorite "San," with some startling new details, and with extraordinary power and finish. Its companion is a gem, too, in playing and recording. A most remarkable dance record!

June Night—Fox Trot	Waring's Pennsylvanians	19380	.75
Only You—Fox Trot (from "Til Say She Is") *with vocal refrain*	International Novelty Orchestra		

Melodious fox trots. "June Night" has some polka-like rhythms. "Only You" has a tender vocal refrain. For dancing or for listening, these are admirable records.

Just Hot—Fox Trot	Waring's Pennsylvanians	19377	.75
Red Nose Pete—Fox Trot	Ted Weems and His Orchestra		

Fox trots worthy of their names—the first with singular kazoo-and-megaphone ululations, the second with cornet pleasantries and brilliant piano-work. Both numbers attest the skilfulness of Victor recording.

"HIS MASTER'S VOICE"

TRADE MARK
Victrola

Victor Talking Machine Company, Camden, N.J.
Victor Talking Machine Co. of Canada, Ltd., Montreal.

++++ CONE'S ++++

Wind-up Sale!

Only 6 Days Left

To Close Out Our Stock at 61 Peachtree Street Store

20% to 50%

Reductions on Clean, Sound Merchandise. Prices Which Perhaps Will Never Be Offered Again

Toiletries and Medicines

50c Phillips' Milk Magnesia	36c
50c Lysol	34c
40c Fletcher's Castoria	25c
60c Glover's Mange Remedy	41c
15c Boal's Rolls, 2 for	19c
$1.90 Coty's Lilac Extract	$1.29
50c Palmolive Shampoo	34c
$1.25 Mavis Extract	98c
$1.75 Djer-Kiss Toilet Water	$1.29
20c Laco Spanish Castile Soap, 3 for	39c
60c California Syrup Figs	37c
60c Dodson's Liver Tone	37c
$1.50 Kolor-Bak	$1.19
50c Ungentine, Tube	37c
25c Djer-Kiss Talcum Powder	18c
60c Creme Elcaya	39c
35c Phenolax Wafers (30)	21c

$1.00 Rinex, for Asthma 69c

Sterno Outfits
1/4 OFF
Sterno Canned Heat, doz. 93c

Refrigerator
---Water Cooler

Cold ice water without waste of ice. Sanitary. Three-quart capacity.

75c

Postpaid, 83c

Kodak as You Go

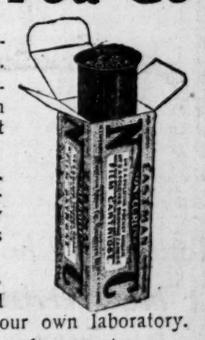

Eastman Kodak films. They are always fresh when bought at Cone's.

Buy plenty. We will refund on any with seals unbroken.

Prompt developing and printing in our own laboratory. All work done by experts. Ask for free enlargement card.

For the Man or Boy

$2 Yankee Ingersoll Watch, $1.69

Clocks and Watches
1/4 OFF

Special "Lux Knight"	$1.19
$1 Gillette Blades	61c
$1.50 Durham Duplex Razor, 5 blades	69c
50c Mennen's Shaving Cream	33c
$1.25 Pinaud's Lilac Vegetal	89c
25c Mennen's Talcum Powder	19c
75c Stacomb	53c
35c Barbasol	27c

Gillette Gold Razor, 2 blades 74c

MAIL ORDERS—Add 6c for each dollar or fraction for mailing. Address E. H. Cone, Inc., Atlanta, Ga.

++++ CONE'S ++++

M'DONALD FIGHTS FOR RUSSIAN PACT

London, August 7.—(By the Associated Press.)—The proposal of Prime Minister MacDonald to sign forthwith the treaty between Great Britain and soviet Russia, which was drawn up by the Anglo-Russian conference yesterday, drew a vigorous atack from the opposition when debate on the question was resumed in the house of commons today.

The premier refused to yield one inch to the onslaught and finally scored a victory when an amendment proposing adjournment of the house until tomorrow for further discussion of the question was defeated by 157 to 77.

Attacked by Lloyd George.

This is a fake—a contract in which every essential figure is left blank, exclaimed former Premier Lloyd George in the house of commons last evening in the course of a sharp criticism of the proposed agreement with soviet Russia. His phrase is indorsed by the majority of the morning newspapers which fullly share in the amazement with which the conservatives and most of the liberals received the announcement by Arthur Ponsonby, undersecretary for foreign affairs, that a commercial treaty and a general treaty had been arranged with the soviets.

There is some favorable comment, the Daily Herald, labor organ, naturally welcoming the "happy result" with "greatest satisfaction." The Daily News, liberal, thinks that "to have arrived at any agreement with the soviet delegation is a very considerable achievement, for which praise is due," but it withholds definite opinion of the merits and possibilities of the treaties pending fuller explanation of their terms.

The Westminster Gazette, liberal, without condemning the agreement, says the terms will need to be carefully scrutinized. The other newspapers are either scornful or angry or both. The Times doubts that parliament will ever agree to the proposals.

"Main Issues Undecided."

"The arrangement," it says, "not only leaves the main issues practically undecided, but, by raising false expectations which cannot be fulfilled, it endangers any slight prospect there might be of improved relations with the soviet. . . . Parliament will not sanction a loan on any terms to a defaulting government."

The Daily Mail expresses indignation and recalls that Mr. Ponsonby on May 20 announced that it was out of the question for the government to guarantee a loan. The Daily Chronicle, supporter of Lloyd George, cannot recall "any government ever treating parliament worse in a great issue of foreign affairs."

The astonishing and sudden change from an announced breakdown of negotiations to the reaching of an agreement is attributed to the special efforts of Premier MacDonald and the trades unions.

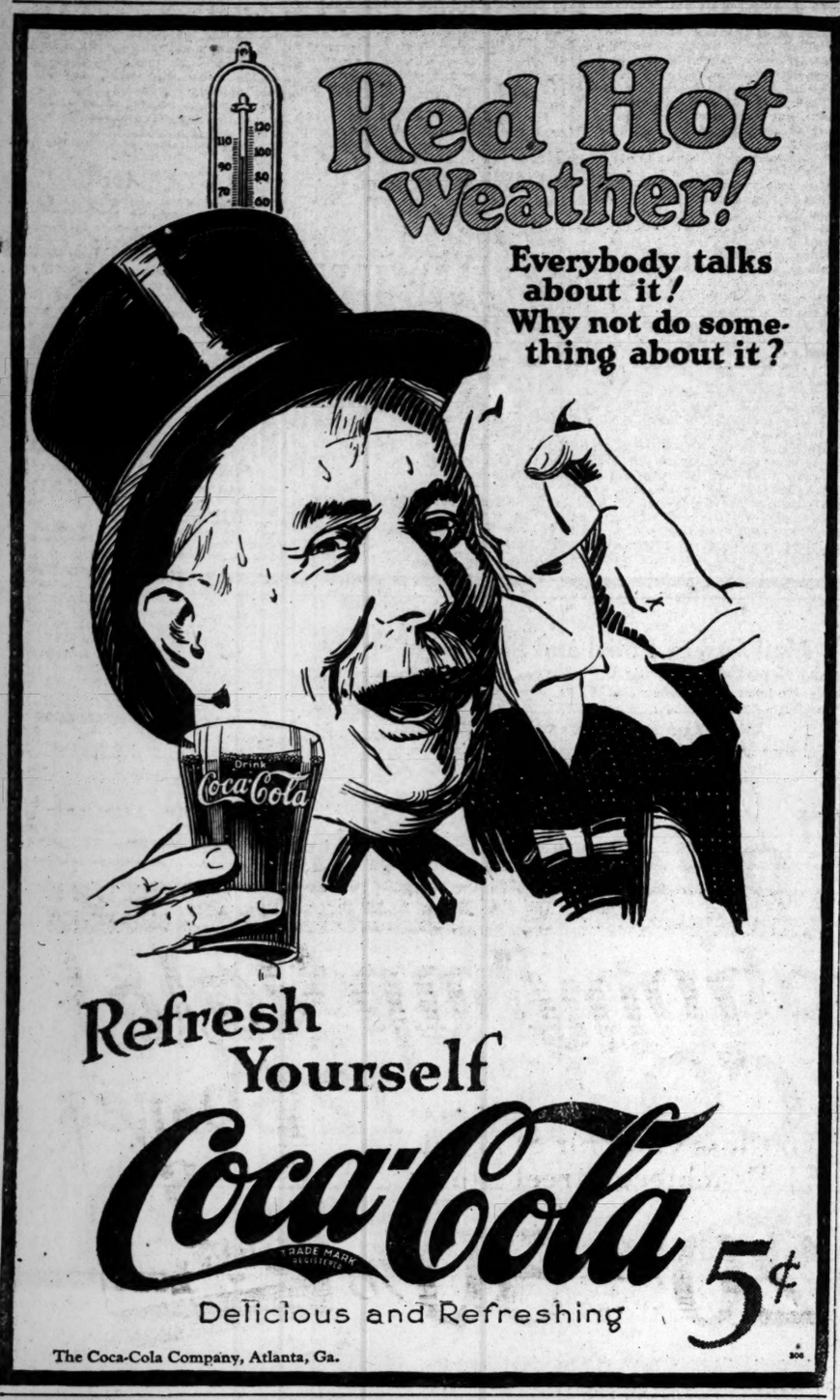

BATTLE FOR VOTE OF LABOR RAGES

Continued From First Page.

that does not apply to his attitude on foreign relations," Wilson wrote.

"The record maintained by the American Federation of Labor shows that during Mr. Davis' congressional career he never voted in a single instance unfavorable to labor. Consequently I have felt that he also was entitled to a clean bill of health in the matter of domestic policies, and as his attitude concerning foreign relations is in accord with that of the American Federation of Labor Mr. Davis is entitled to the indorsement of labor on that question also."

Cites Ten Measures.

Of ten measures advocated by the American Federation of Labor when it inaugurated its present political policy in 1906, five were secured by democratic congresses, two through the action of a democratic house of representatives, and one by a republican congress, Wilson said. He declared that he challenged "the history of the world to produce an equal labor achievement" with what was accomplished by the democrats in the sixty-third, sixty-fourth and sixty-fifth congresses, and said that labor enumerated among its victories thirty measures passed by the sixty-second congress when the house was democratic.

Wilson said he is not "unmindful" of the part played by Senator La Follette in the enactment of the seamen's bill, but said that the same bill had been whipped into shape by Congressmen Alexander, Hardy and himself, and had passed both houses, during the sixty-second congress, but was given a pocket veto by President Taft.

Court Leak Did It.

He reiterated his previous claim that Davis had taken a part in framing the Clayton anti-trust law. In answer to Gompers' statement that a commission had settled the impending railway strike in 1917, Wilson said this was true, but that the commission made little headway until it leaked out on Saturday that the supreme court was going to hand down a decision on Monday sustaining the constitutionality of the eight-hour law, which Davis had defended before the highest tribunal.

Wilson, as a result of his activity, has been chosen by the democrats as their champion of Davis as far as the labor vote is concerned. Formerly international secretary of the United Mine Workers, and for long prominent in the labor movement, he is regarded as an ideal man to lead in this phase of the campaign.

In each of the five "doubtful" states listed the fight will be hard, perhaps bitter.. In addition to these, the influence of the labor vote, combined with the farmer vote, is expected to react, on the other hand, against the republicans in two of their strongholds, Pennsylvania and Illinois, where the La Follette leaders are predicting unexpected strength.

There were two developments Thursday which may react in time upon the political situation from the republican standpoint. One unfavorably, the other favorably. The department of agriculture announced that the wheat crop this year will be 28,000,000 bushels more than had been predicted July 1, which may cut down the rise in price which has been regarded as a hopeful sign by the administration.

A step toward closer participation in European affairs has been taken by the administration, it was learned. Ambassador Kellogg informing the allied conference in London that the United States desires representation at the meeting later which will discuss allocation of reparations payments. This is regarded as aiding the administration further in countering attacks of the democrats.

FOREIGN AFFAIRS VIEWS ENTITLE DAVIS TO LABOR.

Washington, August 7.—Assertion that John W. Davis, the democratic presidential nominee, was entitled to the indorsement of organized labor on his attitude concerning foreign relations alone, and outside of his record of service in behalf of labor, was made by William B. Wilson, former secretary of labor, in a letter today to Samuel Gompers, president of the American Federation of Labor. The letter, made public here by the democratic national committee, was in reply to one from Mr. Gompers setting forth the grounds actuating the labor federation in indorsing the La Follette-Wheeler ticket.

In connection with the suggestion made in his previous letter to Mr. Gompers that the executive council of the federation defer action in the matter of indorsing candidates, Mr. Wilson said he had purposely used the plural in speaking of "letters of acceptance" to suggest that the council first hear the acceptance of President Coolidge, as the republican nominee, as well as that of Mr. Davis. Mr. Gompers said in his reply that he could not recommend to the council that it send a delegation to hear only the acceptance of Mr. Davis.

Mr. Wilson said he could not "suggest the attendance of any representative at President Coolidge's notification, bacause it was not in a position to know whether or not that would be acceptable to the management of the republican party."

Both Mr. La Follette and Mr. Davis are entitled to a "clean bill of health" from labor as to their record in domestic affairs, Mr. Wilson said, in again reviewing at length the record of both in connection with the organized labor movement. But the latter, he said, is entitled to the labor indorsement "for his attitude on foreign relations alone."

ST. LOUIS LABOR LEADERS QUIZ GOMPERS ON DAVIS.

St. Louis, August 7.—Local labor leaders, influential in democratic circles, tonight sent a telegram to Samuel Gompers, president of the American Federation of Labor, to ascertain directly whether the report regarding the opposition to John W. Davis, presidential nominee, were true.

While these leaders would not say what stand they would take in this matter, they indicated surprise that the decision to oppose Mr. Davis and been taken in what they termed an unprecedented manner, in that Mr. Davis was not given an opportunity to express his views and his attitude toward labor before the executive council reached a final decision.

COUNTY BOARD VOTES FOR PAVING PROJECTS

Paving of a number of county thoroughfares was voted Wednesday afternoon at the regular monthly meeting of the Fulton county commissioners. The board agreed to pay one-third of the cost of resurfacing North avenue between Peachtree and Myrtle streets, and to pave Peachtree street, Lexie avenue, Grand View avenue and Lookout place.

It also was voted to pave the Walla Walla road between the old Roswell road and Dunwoody road, and Parsons street between West avenue and Adair avenue. Peyton road from Cascade to Adamsville roads, and Beechwood drive, between Pace's Ferry and Nancy's creek, will be widened and graded.

A request from Greene county, asking an appropriation to apply on the cost of constructing the Atlanta-Augusta highway for 10 miles through Greene county was declined, while petitions of the city of Atlanta asking paving of Flat Shoals avenue from Wylie to South Moreland, and for repairing of Gary road from the Atlanta Gun club to Hollywood road, were referred to the public works committee.

The board voted to pay $250 to Mrs. C. C. Cowan, of Hapeville, who accidentally was shot in the leg by Policeman West, of the county police, as he was chasing a liquor car on Sylvan road January 14.

A petition asking reimbursement for expenses of Officer Joe Wiley to Fort Wayne, Ind., to bring back a prisoner, was declined on the ground that the trip was not authorized by the commissioners. The request for payment was made by the Maryland Casualty company.

DAVIS HOMECOMING PLANS ARE ANNOUNCED

Clarksburg, W. Va., August 7.—Plans for the combined home-coming celebration and notification to John W. Davis of his nomination to the presidency by the democratic party were outlined today to the Davis home-coming committee by Lewis A. Johnson, chairman of the local notification committee.

The home-coming celebration will begin when Mr. Davis steps from a Baltimore & Ohio train Saturday at 9:15 o'clock. Two bands will play at the station and will head a procession to the Davis home on Lee avenue.

The program for the notification ceremony Monday evening at the Davis home at 8 o'clock, with Clem L. Shaver, chairman of the democratic national committee, presiding, as outlined to the home-coming committee, follows:

"Star-Spangled Banner," Clarksburg bands.

Invocation, the Rev. C. A. Engel, pastor of the Central Presbyterian church.

Notification address, Senator Thomas J. Walsh, chairman of the presidential notification committee.

Acceptance address, John W. Davis.

"America," Clarksburg bands.

Benediction, the Rev. P. H McDermott, pastor of the Immaculate Conception church.

NEWS AD PRESIDENT ANNOUNCES OFFICERS

Indianapolis, Ind., August 7.—Frank T. Carroll, advertising manager of the Indianapolis News and president of the Association of Newspaper Advertising Executives, has announced the complete list of officers, directors and committee members of the organization who will serve until June, 1925.

The officers and directors follow: President, Frank T. Carroll, advertising manager of the Indianapolis News; vice president, Harvey R. Young, manager of advertising, the Columbus Dispatch; secretary, John R. Bridge, assistant secretary, Tracy W. Ellis.

Directors: A. L. Shuman, advertising manager, the Fort Worth Star-Telegram; Harvey R. Young, Joseph W. Simpson, national advertising department, the Philadelphia Bulletin; Battle Clark, advertising manager, the Nashville Banner; A. J. McFaul, assistant publisher, the Chicago Herald and Examiner; Carl P. Siane, publisher, the Peoria Journal-Transcript; Frank T. Carroll and George W. Preston, advertising manager, the Arkansas Gazette.

SEEK GEORGIA AUTO IN MURDER MYSTERY

Leesburg, Fla., August 7.—Lake and Sumter county authorities, together with private detectives, renewed their efforts today to solve the mysterious murders of C. M. Adams, of Leesburg, and Gadsden Douglas, of Bushnell, Saturday night.

A son of Douglas is declared by friends to have located the "murder car" into which he believes his father was lured by bootlegger enemies. The younger Douglas firmly believes that bootleggers killed his father because "he knew too much."

A description of an automobile, bearing a Georgia license, which was seen in Leesburg on the night of the Adams murder, has been broadcast over the state, together with a meager description of the three men who shot down Adams. Two of the three men are said to be between 40 and 45 years old, and the third about 25 years.

NEGRO COUSINS TO DIE TOGETHER ON GALLOWS

Seale, Ala., August 7.—Alonza and Porter Mayhand, negro cousins, will die together on the gallows here tomorrow, the two to pay the penalty for the murder of Sophie Ingram, negress last fall.

Last minute efforts to save the negroes from hanging failed when Governor Brandon denied appeals for executive clemency.

ALLIES AND GERMANS SPEED DAWES PLAN

Continued From First Page.

agreed to some extension of the provisions of the Versailles treaty, which compel the delivery of reparations payments in kind until 1930. The agreement does not affect all the materials now involved in the payments.

With the agreement between Germany and the allies relative to defaults, one of the major debatable points apparently has been dealt with, though the agreement has not yet received plenary session blessing. The troublesome problem of sanctions appears to have been solved.

The report relative to defaults, which was agreed upon by the delegates in committee, provides that appeal may be taken to a board of arbitration upon which the United States would be represented in the event of dissatisfaction with the findings of the reparations commission.

Evacuation Is Big Problem.

An extra-conferential question having to do with the military evacuation of the Ruhr is the chief business now to be considered. It is probable the fourteen representatives of the seven participating powers informally will discuss the matter Friday. The conference is bound to remain within the limits of the Dawes plan and its application in its formal discussions.

It is predicted the French will agree to evacuate the Ruhr before Christmas of this year.

The private meetings between Chancellor Marx and Premier Herriot were brought about after considerable gumshoeing on the part of minor attaches of the two delegations. The affair was carefully stage-managed. First, unofficial feelers were extended to both Herriot and Marx. Then a semi-official flavor was stirred into the situation by the appearance of go-betweens who were more than mere observers.

Pay Ten-Minute Calls.

Finally, Marx was informed that Herriot would be pleased to see him. Forthwith the German chancellor called upon the French premier and remained for ten minutes. Herriot soon afterward repaid the courtesy by visiting the Germans at the Ritz hotel for a similar period.

These meetings were merely courtesy calls, but from them will grow the intimate discussions which actually will decide the matter of military evacuation and the fate of the conference.

EX-SWEETHEART GIVES LOEB SUCCOR

Continued From First Page.

in materially shaking his testimony, which had dealt chiefly with Leopold's philosophy of a superman and egotistic right to "do anything as long as it gave him pleasure."

John Abt, young graduate of the University of Chicago, who knows both Loeb and Leopold, and Max Schrayer and Edwin Meiss, fraternity brothers of Loeb before he was graduated from the University of Michigan, were the other witnesses.

Childishness Apparent.

All three testified that they had observed childish tendencies in Loeb, the last two saying Loeb, although a senior, did not share all the privileges of a fourth-year man at school, drank heavily, for which he was disciplined, and was regarded as argumentative and rather a bore.

The corps of four state's attorneys, fighting for a hanging decision, were elated at having, they said, forced a new maneuver by the defense in the calling of lay witnesses instead of proceeding with testimony of the two or three remaining psychiatrists.

The defense, expressing itself as satisfied with the trend of the case, said tonight it would continue with lay witnesses, young men and women of an age with Leopold and Loeb. In the list, said Mr. Darrow, were Miss Germaine K. Reinhardt, nicknamed "Patches," who has visited Loeb frequently in jail.

Defense Offers Suggestion.

At the opening of court the defense obtained a 30-minute recess for a conference with the state, which, it was announced, might save two to five days in the hearing. Mr. Crowe and Mr. Darrow refused to say what had been suggested, but it was understood that Leopold and Loeb had requested that the calling of friends of better days be avoided, and that Mr. Darrow had proposed presenting a blanket statement of what their testimony would be if the state agreed to dispense with the calling of lay witnesses. Mr. Crowe said the state's reply was a "blanket no."

After the state's refusal to agree to the abbreviating process, Miss Nathan, a demure miss in black and white, nervously mounted to the witness box. Loeb craned his neck around the huge frame of Mr. Darrow for a look at his former sweetheart. She avoided his glance until she left the stand at the noon recess with Mr. Crowe's cry of perjury ringing in her ears. Then she brushed past Leopold and Loeb, hesitated, turned and impulsively placed both hands on Loeb's arm. She greeted Leopold and was whispering hurriedly and inaudibly to Loeb when a bailiff jerked the young man nearly off his feet and hurried him toward the elevator for a return to his jail cell.

MOST WOMEN DEMAND SKINNER'S The Superior EGG NOODLES

So good, so cool
—this new breakfast is chilled!

Here's the recipe. All you need is Quick Quaker—try it.

WANT a change in breakfast? A dish so unusual, so delightful on a summer's day that no other before has compared? Here is the latest delight in thousands of homes—it's worth while trying.

As you prepare dinner tonight, cook your regular breakfast quantity of QUICK QUAKER (the new Quaker Oats that cooks in 3 to 5 minutes).

When done, pour into a pudding mould and let cool. Then place in the refrigerator over night. Cut in medium thick slices and serve at breakfast with fresh or cooked fruits or berries and sugar—float with rich milk or cream.

The combination is delightful. A world noted chef discovered this new way. Now millions enjoy it every day. Just for the joy of it, *try it yourself.*

Standard full size and weight packages—
Medium: 1¼ *pounds; Large:* 3 *pounds, 7 oz.*

Quick Quaker
Cooks in 3 to 5 minutes

Ask for
PERMIT REEDOYL No. 193
Guaranteed 100% PURE PENNSYLVANIA OIL
The highest Grade Oil in the world

and be sure of getting 100% pure Pennsylvania

AUTOMOBILE manufacturers, engineers and reputable dealers are constantly warning the public today that more damage is done to automobile motors through the use of inferior oil than from any other cause.

The lubricating value of a motor oil depends directly on the quality of the crude oil from which the motor oil is refined.

Lubricants refined from 100% pure Pennsylvania are the standard of quality by which all other oils are judged. The difference between pure Pennsylvania oil and inferior oils is often the difference between no repair bills and high repair bills, between a strong motor and a weak one, between a car that lasts for years and a car that wears out prematurely.

The emblem shown above is your guarantee of 100% pure Pennsylvania oil. Accept no substitutes.

Reedoyl and Wonder Gas, its companion product, in quality, are sold at all of the 19 conveniently located filling stations of this Atlanta Company. Drive into the nearest station today for service.

REED OIL
CORPORATION

at CABLE'S

You will find the very latest
Victrolas
and
Victor Records
as featured on Page 2 of this paper
Mail Orders Filled Same Day Received.

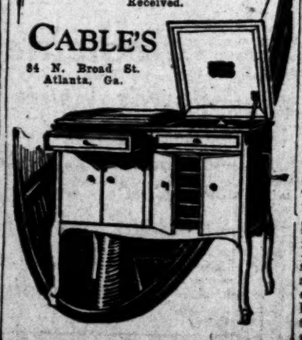

CABLE'S
84 N. Broad St.
Atlanta, Ga.

J. M. HIGH CO.

The Second Day's Selling This Year Outdistanced the First Day's Selling Last Year in High's

August Sale of Linens

Trust a woman's knowledge of merchandise to eventually lead here where she gets full value for her money. Audited figures for the first three days of High's August Linen Sale reveal the fact that we

More Than Doubled Our Sales Over the First Three Days of the Sale Last Year

There's no deep, dark mystery about it. Women will shop and compare. Offerings of standard merchandise at prices like these are responsible for the sharp upward trend in the Linen Section at High's!

Linen Towels
53c
Regularly 79c
Heavy, soft huck weave pure linen towels. 18x34 inches, with hemstitched ends.

Turkish Towels
25c
Regularly 35c
Heavy Turkish bath towels of large size, with plain hemmed ends. Bleached white.

Linen Tea Napkins
$1.59
Regularly $2.00
Silver bleached pure linen tea napkins. Size 14x14 inches. Hemstitched.

Bridge Sets
$2.98
Regularly $4.50
36-inch Irish linen squares with four napkins. Pongee centers and colored borders.

81x90-in. Sheets
$1.39
Regularly $1.75
These are full double size round thread muslin sheets. They are 81x90 inches.

Hemmed Napkins
$1.59
Regularly $2.00
Large cotton damask napkins with hemmed edges. Extra quality. 22x22 inches.

Brown Sheeting
48c
Regularly 75c
Heavy round thread sheeting for making seamless sheets. The width is 81 inches.

Krinkle Spreads
$2.95
Regularly $3.50
Krinkle weave bed spreads with blue stripes on white. Hemmed. Size 81x90 inches.

Linen Bridge Sets
$2.69
Regularly $3.50
Linen cloth. 36x36 inches, with four napkins to match. These are hemstitched.

Linen Napkins
$4.79
Regularly $6.95
Pure Irish linen damask napkins in several patterns. Size 22-inch. $4.79 dozen.

Madeira Napkins
$6.95
Regularly $9.95
Hand-embroidered and rose point scalloped linen napkins—now $6.95 the dozen.

Madeira Linens
Half!
Micellaneous Pieces
Choose from hand-embroidered doilies, centerpieces, cloths, hot roll covers, etc.

High's Linen Section—Main Floor

2 APPROPRIATION BILLS ARE PASSED

Two more appropriation bills were passed by the house of representatives Thursday afternoon, after extended debate and some opposition to each measure.

One provided the annual appropriation to the state library commission should be increased from $6,000 to $10,000, the increase, however, not to become effective until January 1, 1926.

The other appropriated a total of $55,500 to the State College of Agriculture—$27,500 as a maintenance deficiency fund, and $28,000 to meet requirements of the Smith-Lever fund for the employment of men and women county agents. The maintenance portion of the appropriation is to be divided $15,000 for the balance of this year, and $12,500 for the first six months of 1925. The $28,000 for county agents is to cover the balance of 1925 likewise.

Rules Committee Steers.

Thursday—the beginning of the final six days of the session, which ends next Wednesday—the house rules committee took over its duties as a steering committee and, in this capacity, will fix the calendar of measures to be acted upon each day.

Indications that the income tax measure, which was taken from the table Wednesday, after lying there ever since the 1923 special session, will possibly be used as the foundation for a filibuster movement, were seen in the action of the house Thursday in exempting all constitutional amendment bills from two rules adopted to limit debate. One of these rules limited committee chairmen and minority report leaders to 10 minutes of speaking time after the previous question had been called, and the other limited individual members to five-minute speeches with the exception of authors of bills and substitutes.

May Introduce Substitute.

While the income tax measure was not mentioned in connection with this action, it, with all other constitutional amendment bills, would be affected and it was the consensus of opinion that this action was taken with that measure in view.

Following a caucus of supporters of the income tax movement, held Wednesday night, it was understood that a substitute for the senate measure by Senator Lankford, which was the bill taken from the table, will be introduced when the matter comes up for debate. It is claimed by sponsors of the income tax idea that a bill can be drawn which will meet objections of the various factions on the question which, if true, makes its chances of passage excellent should it reach the floor in time.

The substitute bill proposed, it is understood, will merely provide that a state income tax may be levied; that it will include the word "net;" limit the tax rate, probably at 4 or 5 per cent, and provide for a reduction in the ad valorem rate to two and a half mills.

Table Auto Registration Bill.

The house Thursday morning tabled the bill by Representative Milner, of Dodge county, requiring registration of title to all automobiles. The bill was designed to reduce the number of automobile thefts by making it difficult to dispose of a stolen car, but when it was seen that a light attendance endangered passage of the measure, it was tabled by a vote of 68 to 52.

A bill providing for the appointment of a schoolbook commission was passed. This commission is to appoint a state schoolbook board which will investigate the textbooks used in Georgia schools, prepare an approved list and ask bids for their supply. It is also to make estimates of the cost of printing the books and furnish the governor with a report on this feature as soon as possible. An appropriation of $1,500 is carried in the bill and members of the commission are to be paid $7 per day for actual working time. The commission is composed of the chief justice of the supreme court, the presiding judge of the court of appeals, the state school superintendent, the chancellor of the University of Georgia, the president of Georgia Tech, the president of the State College of Agriculture and the president of the State College for Women.

Knight Bill Beaten.

A bill providing for transfer to the state sanitarium of men who become insane while serving prison sentences, by Representative Knight, of Berrien, was defeated, 61 to 59.

Speaker Neill appealed, at the close of the morning session, that members be in their places promptly when the house convenes at 9 o'clock each morning, and also asked for a full attendance Friday and Saturday afternoons, in order that appropriation bills may be disposed of, and urged every member to assist in every way possible in expediting the work of the house.

SUMTER'S FIRST BALE IS SOLD FOR 35 CENTS

Americus, Ga., August 7.—(Special.)—Americus' first bale of cotton for the 1924 season was received here today, being brought in by Will and Ed Morgan, farmers, living together on the Rylander road, near here. The bale, classed middling, weighed 460 pounds, and was sold through the Commercial warehouse to Sam W. Coney for 35 cents a pound.

The first bale was brought in last year by Clyde Griffin, several days later than this year's first bale. Cotton is now opening rapidly in fields in Americus territory, and it is expected that movement will develop rapidly.

FIRST COTTON BALE SOLD AT MONTGOMERY

Montgomery, Ala., August 7.—The first bale of new cotton grown in Montgomery county during the present season was sold today at 30 cents a pound. It was graded above middling by the warehouse purchasing it.

The cotton was grown by John C. Carter, of Chisholm, veteran first-baler, who stated that the cotton was picked from the early-growing patches and had outgrown on a pet patch.

St. Paul P. T. A. Meets.

The regular P.-T. A. meeting of St. Paul Sunday school will be held at 8 o'clock tonight in the F. O. B. class room. Mrs. C. V. Peterson will be the speaker of the evening, her subject "The Democratic Convention in New York."

The intermediate department of the Sunday school will have charge of the program. A watermelon cutting will follow.

A common cur dog never enjoys life so much as when he gets a chance to bite a pedigreed pup.—New Orleans State.

"Hogs," says the market report, 'are little changed." So we observe nearly every time we go out.—Toronto Telegram.

Prep School Youth Makes Bicycle Trip to New York

COBB EDWARDS AND HIS BIKE.

Cobb Edwards Enjoys Original Summer Vacation—Travels 115 Miles Each Day on Way North.

Cobb Edwards, who was the best drilled cadet and an honor graduate at Tech High school in June, is back home at 257 Lee street after the most original vacation trip taken by a local prep school graduate this summer.

He pedaled a bicycle from Atlanta to New York in nine days, kicking off 115 miles each day between daybreak and 10 o'clock, and after a whirl along the Great White Way he loafed back on a steamship by way of Savannah to get the ache out of his calves and the kinks out of his sunburned neck.

Begins Trip Over Protests.

Young Edwards, who is only 17, began his extraordinary vacation trip at 4 o'clock on the morning of July 21, over tentative protests of his family, and reached Gotham, tired, dusty, but triumphant on the afternoon of July 30, just two days ahead of the schedule he had arranged for himself.

He made the tour with his baggage strapped in a 30-pound pack on his sturdy young shoulders.

The jaunt had been planned for two summers ago but his elders coaxed him out of the idea last year with a camping trip in Colorado. This year, the lure of the open road proved more impelling even than a return to the wild west with his grandfather, Cobb Lampkin, of Athens.

Visits Grandparents.

Young Edwards ended the first lap of the trip at Athens, where he spent the afternoon and night of July 21 with his grandfather. Richmond, Washington, Baltimore and Philadelphia were the other principal stop-over places along the route. The schedule was to get away at 4 o'clock each morning, tear off 115 to 120 miles in six hours to the next stopping place and to spend the afternoon and night sightseeing. Cobb asserted on his return that pedaling a bicycle under a 30-pound pack for 115 miles a day was only a little more strenuous than drilling two hours a day with the Tech cadet corps, of which he was the prize soldier.

SHIELDS SECOND IN SENATE RACE

Continued From First Page.

managers claimed his nomination by a plurality of about 33,000 votes over Senator Shields.

The compilation showed Governor Austin Peay leading John R. Neal with a plurality of 33,000 in the contest for the gubernatorial nomination. The governor increased his lead steadily during the night until the last tabulation, including returns from 805 precincts, gave him a lead of more than four to one. The vote was Peay, 43,841, and Neal, 10,204.

In the contest for railroad commissioner, Harvey Hannah, incumbent, continued to lead his opponent, Sam E. Hill, by a plurality of more than 10,000. At 11:30 o'clock the vote from 801 precincts gave Hannah 26,367, and Hill 15,497.

Peck Leads G. O. P. Ticket.

T. F. Peck maintained his majority of more than two to one over both his opponents for the republican gubernatorial nomination on the basis of meager returns from scattered precincts. Returns from only 69 precincts had been reported at 11:30 o'clock. These gave Peck 2,839; Thach, 1,291, and Beasley, 605.

The democratic contest in the seventh congressional district developed a spirited race between W. C. Salmon, incumbent, Clarence W. Turner and E. E. Eslick, with Eslick leading by a plurality of 1,247 votes over Salmon on the face of returns from 98 precincts out of a total of 213 in the district. The compilation of returns from these precincts gave Salmon 2,717; Turner, 2,657; Eslick, 3,964; Hall, 963.

Meager returns from the republican contest in the first district indicated a neck-and-neck race between Congressman B. Carroll Reece and W. E. Jones. Fifteen precincts out of a total of 224 in the district gave Reece 1,968 and Jones 1,778.

No Contests in Eight Districts.

There were no contests for the congressional nominations in the other eight districts of the state, and the incumbents in these districts were declared the nominees of their respective parties. The uncontested posts are held by the following:

Second district: J. Will Taylor, republican, LaFollette; third district: Sam D. McReynolds, democrat, Chattanooga; fourth district: Cordell Hull, democrat, Carthage; fifth district: Ewin L. Davis, democrat, Tullahoma; sixth district: Joseph W. Byrns, democrat, Nashville; eighth district: Gordon Browning, democrat, Huntington; ninth district: Finis J. Garrett, democrat, Dresden; tenth district: Hubert F. Fisher, democrat, Memphis.

Chief Interest in Senate Race.

Chief interest in the democratic primary centered in the three-cornered race for the senatorial nomination.

Despite the tenseness of the senatorial contest and the added attraction of numerous close fights for county offices, however, the vote appeared to have been very light throughout the state. Generally fair and hot weather prevailed in most sections of west and middle Tennessee, but rains fell in a number of the east Tennessee counties.

DAWES IS ATTACKED AS UNION LABOR FOE

Atlantic City, August 7.—(By the Associated Press.)—Suspending the regular order of business, the executive council of the American Federation of Labor today attacked the recently published "industrial review" of the Federal Council of Churches of Christ in America.

"American trade unionists," said a statement authorized by the labor council and issued by Matthew Woll, vice-president, spokesman for Samuel Gompers, president, "will regard the report of the Federal Council of Churches as a wholly unwarranted and presumptuous attempt to promote the waning fortunes of socialism in America."

Before issuing this statement, the council announced that it did not want the impression created—because of the correspondence made public yesterday in which appeared the name of John W. Davis, democratic presidential nominee—that the council of the American Federation of Labor, in the 1924 campaign, "would express itself in only one direction."

Then the council issued a formal attack upon Charles G. Dawes, republican vice-presidential nominee. They called him champion of "the divine right of judges to do as they please with union men."

Mr. Dawes was quoted as having said: "Samuel Gompers and other trade union officials are more concerned about the right of union men to assault and murder peaceful citizens than about upholding the law of the land."

The comment of the 1924 council upon this question was, "No one has made a more vicious or unwarranted declaration than that."

Breaks Arm Cranking Car.

R. L. Tribble, 26, of 80 Park street, suffered a compound fracture of his right arm when the engine "kicked" while he was cranking his automobile in front of his home Thursday afternoon. The injury was dressed at Grady hospital.

WITH SPEECH FINISHED, COOLIDGE TAKES REST

Washington, August 7.—Politics reached the dormant stage in Washington today with leaders devoting their attention to the physical necessities incident to arranging for the formal notification of President Coolidge here a week from today of his nomination as the republican candidate for president.

Mr. Coolidge finished and sent to the printers his address and aside from attending to a few routine government matters, spent most of the day, one of the hottest in the history of the city, in resting. He has worked studiously every day for about two weeks on the address and this, coupled with government business, has kept him close to his desk.

Despite the intense heat of this week and the heavy work indulged in by Mr. Coolidge, he is described by friends as in splendid physical condition.

Representative Clague, of Minnesota, called on the president today and brought a report that the situation for the republicans in the northwest, and especially in Minnesota, was much more encouraging than a month ago. Rise in the prices of farm products, he said, would work to the advantage of President Coolidge's candidacy. He urged the opening of regional headquarters in Minneapolis to direct work in the northwest.

Former Representative Ralph Cole, of Ohio, and Major-General Farsworth called to outline plans for the reunion of the 37th division at Findlay, Ohio, on August 30. Those handling the arrangements want both the president and General Pershing to attend.

Honest Government Called Main Issue Of Battle by Davis

Poughkeepsie, N. Y., August 7.—John W. Davis, democratic presidential candidate, opened his campaign in New York state tonight at a rally of democrats in the republican stronghold of Dutchess county.

Called on to speak unexpectedly after Governor Alfred E. Smith had vigorously assailed the republican party on its record in this state and the nation, Mr. Davis told a cheering crowd that he believed "the great issue of this campaign is honesty in government."

"A democrat," he said, "is one who wants the record of his party revealed and a republican is one who wants it forgotten. I join with Governor Smith in urging that you see that they are not of failing memory in that direction."

Governor Smith attacked the republican party in connection with the oil scandals and on what he said had been a gross failure to make good on pre-election promises of government reorganization and many other issues. The governor declared that the republicans had not had time to make good their promises for "feeding at the trough."

"You know they had been away from the public trough for eight years and they proceeded to make it all up in four years," he said.

Referring to the division within the republican ranks and the differences between President Coolidge and congress, he said the republicans could not "knock the brains out of Coolidge's policies down in Washington as they have done, and then hold him up as their candidate for president."

"The party did not agree with the president in a single instance," the speaker added, in detailing subjects on which congress and the executive differed.

Klan Issue Mentioned.

The Ku Klux Klan issue was referred to by Governor Smith and Lieutenant Governor Lunn and also by Franklin D. Roosevelt, in whose honor the rally was held. The rally was held at the riding park near here, where a klan demonstration took place recently. In referring to that meeting, Mr. Roosevelt said he was afraid he had a partiality to the kind of Americanism exhibited by the gathering tonight. Mr. Lunn declared amid vigorous cheering that the principle of religious freedom would never die and that to uphold that principle was to exhibit "100 per cent Americanism."

Mr. Davis came here today to attend the rally and left tonight for New York. Making the trip here by rail, he broke the monotony of the 76-mile run by riding nearly half the way in the cab of the electric locomotive. With the engineer, George Trainor, directing him, he ran the train from the Grand Central to the 125th Street station in New York.

AMNESIA VICTIM HELD BY POLICE, RELATIVES SOUGHT

Clad only in night clothes, a woman, apparently about 22 years old, and whose name and address could not be learned by police, was found shortly before midnight Thursday by Patrolmen Buchanan and Caldwell. She was standing on the car tracks on the Old Soldiers' Home car line in East Atlanta.

The woman was unable to give any explanation of why she was standing on the tracks, and insisted that she did not know her name or address. Her mind is thought to be affected, and she was held in the matron's ward at police headquarters Thursday night, while every attempt is being made to locate relatives.

World's Largest Bible Soon Ready To Be Inspected

Portland, Maine, August 7.—The world's largest Bible, every page of which was handwritten by a different person, will be ready for inspection by the public this week, the Maine Bible Society announces.

Produced to attract wider attention to the Scriptures, the volume represents the combined efforts of 1,607 individual contributors during the past year.

Pages were inscribed by a woman past 91, a child of 6, a millionaire, a bankrupt, a college president, a man who had no schooling, the governor of Maine, and a life prisoner in the penitentiary.

Protestants, Catholics, Greek orthodox church members, and Jewish rabbis aided in the work.

Every page of the Book of Ruth was written by a girl of that name, and where possible, the same idea was followed in compiling other books.

The total weight of the handwritten Bible is 88 1-2 pounds, it's pages measure 29x23 inches, and the volume is 4 1-2 inches thick.

DRINK OR DRUG

POISONING requires ELIMINATION. The Neal Treatment acts as an ANTIDOTE for these poisons, creates a loathing for drink or drugs and overcomes the diseased condition. (No Hyoscine used.) Dr. J. B. Conway, 10 years with the "Keeley." In charge Neal Institute, 229 Woodward Ave., Atlanta, Ga.—(adv.)

Boys' 2-Pants Suits, Wash Suits and Summer Furnishings Reduced 25% Straw Hats Half Price

Real Clearances!

Men's and Young Men's Suits

Men who know the kind of clothing we carry are profiting by our August cut prices. Suits include all summer weights—Tropical Worsted, Mohair, Seersucker, Palm Beach, as well as smart wool suits suitable for fall wear.

Wool Suits		*Summer Suits*	
$30.00 Suits now	$22.50	$10.00 Suits now	$ 7.50
$35.00 Suits now	$26.25	$12.50 Suits now	$ 9.40
$37.50 Suits now	$28.15	$16.50 Suits now	$12.40
$40.00 Suits now	$30.00	$18.50 Suits now	$13.90
$45.00 Suits now	$33.75	$22.50 Suits now	$18.75
$50.00 Suits now	$37.50	$25.00 Suits now	$22.50
$60.00 Suits now	$45.00	$35.00 Suits now	$26.25
100 Pairs Hanan Shoes, broken lots	$7.35	100 Pairs Carlton Shoes, broken lots	$3.85
Carlton Shoes that Sold to $11.00	$7.35	Hanan Shoes that sold to $13.50	$11.85
Men's Shirts, values to $3.50	$1.85	Pure Silk Shirts, values to $8.50	$3.85
Neckwear, Underwear, Hosiery, reduced	25%	All Men's Straw Hats	$1.35

Carlton's

36 Whitehall St.

Mail Orders Filled and Shipped at Once!

Please add 7c for each dollar ordered, to cover postage. Address orders to Jacobs Pharmacy Company, Postoffice Box 1740, Atlanta, Ga.

Let's Educate Georgia's Mountain Children

Today---Buy Vacation Needfuls at JACOBS'--12 Stores

Slip Some of These Into Your Suit Case

Kotex, Hospital Size (6's)	26c
Woodbury's Soap	3 or 50c
Pepsodent Tooth Paste	39c
Rubber Traveling Bags	36c
Celluloid Soap Boxes	28c
Prophylactic Hair Brushes	79c
Turkish Wash Cloths	2 for 25c
Dr. West's Tooth Brushes	50c

Vacation Toiletries at Jacobs'. Low Prices

Neet Depilatory	41c
Odorono	27c
Guerlain's Lip Indelible Stick	$1.64
Oriental Cream	$1.32
De Miracle Depilatory	44c
X Bazin Depilatory	38c
Mum Deodorant	19c
Non Spi	36c
Coty's Face Powder	79c
Houbigant's Ideal Talcum	83c
Coty's Talcum (Assorted Odors)	83c
Rouge Mandarin	28c
Azurea Face Powder	77c

For the Golfer and Motorist

Hinds' Honey and Almond Cream	39c
Frostilla	27c
Fiancee Lotion	75c
Pond's Vanishing Cream	28c
Auto Seat Pads	69c
Creme Angelus (1-2 lb. cans)	67c
Orchard White	39c
Othine, Triple Strength	83c
Stillman's Freckle Cream	42c
Mercolized Wax	78c
Mavis Talcum	16c
Peacock Bleach Cream	86c

For the Man Who Goes Traveling

Mennen's Shaving Cream	27c
Gillette Razors	58c
Auto Strop Razors	58c
Auto Strop Blades (5's)	38c
Pinaud's Lilac Talcum	39c
Rubberset Shaving Brushes	89c
Packer's Tar Soap	3 for 55c
Pinaud's Hair Tonic	59c
Gillette Blades (5's)	36c

Medicines You Will Need on Your Vacation

Bayer's Aspirin Tablets (12's)	15c	*Sal Hepatica*	21c
Mentholatum	19c	*Lapactic Pills*	27c
Upjohn's Citrocarbonates	74c	*Fleet's Phospho Soda*	23c
Squibb's Bicarbonate Soda (1-2 lb.)	22c	*Unguentine*	41c
Phillips' Milk of Magnesia	39c	*Alophen Pills (100's)*	43c
Sodoxylin	46c	*Phenolax Wafers*	22c
Listerine (medium)	41c		

Hurrying Sheiks on Corner

:: FAMOUS ARTIST IS ALONE IN HIS DENUNCIATION ::

Fear To Flay Bobbed Hair

BY HAROLD ANDREWS.

Chicago, August 7.—James Montgomery Flagg, the father of several hundred appetizing young things on the magazine covers, who has come out flatly against the practice of young women bobbing their hair, may be expressing the attitude of a million other men, but he is probably the only one of them who has the courage of his convictions.

Of a dozen preachers and feminists and one "fearless young modern author" interviewed on the subject, men who ordinarily act on the assumption that opportunity is synonymous with the tap of the newspaper reporter on the front door, not one of them was willing to rush into print on the subject of bobbed hair.

Of 46 young men selected at random from State and Madison streets, the busiest place in all the world, not one of them was willing to come out in public supporting the view of James Montgomery Flagg, although the honest ones could barely conceal the fact that they considered bobbed hair the scourge of the earth.

It was Mr. Flagg who dropped into Omaha, Neb., the other day and delivered himself of the statement that "when a woman bobs her hair, it does something to her brain—makes her giddy." And then, whispering in a voice several octaves above a yell, declared that "bobbed hair is one of the chief menaces threatening the peace and comfort of society."

"It seems to me," said the fearless young author, who has startled the world with epigrams that range from Freud to the Franks case, "that Mr. Flagg is departing from the esthetic dictum, that beauty and brains are distinct and separate, but don't quote me. What I mean is that as an artist, Mr. Flagg ought not to complain because a woman loses her brains when she bobs her hair. Brains have nothing to do with beauty and it is beauty, I fancy, that Mr. Flagg is predominately interested in.

"I don't understand what he means when he says that bobbed hair menaces the peace of the individual," continued the fierce seeker after epigrams. "Personally, I should say that the gentleman whose inamorata affects clipped hair is saved a lot of time that might otherwise be spent downstairs waiting while she fusses with a comb."

"There is no object in starting a controversy over the matter," stated the clergyman on the North side. "Bobbed hair has come to stay. Some young men like bobbed hair. Other young men do not like bobbed hair. It is perfectly obvious that the way to settle the matter is for those young men who do not like bobbed hair, and for those young men who do like it, to select a nice bob. And there you are. Simple, isn't it, but don't quote me."

"Whose business is it, anyway?" asked the bobbed haired cutie in the third chair as she ordered "a shingle bob this time, please."

Inflamed Eyes Quickly Respond To Dr. J. A. Dickey's Eye Water

This Original Painless Eye Water Has Been in Use For 46 Years.

It never pays to experiment with your eyes—rely upon Dr. J. A. Dickey's Painless Eye Water which has been successfully used for nearly half a century.

When buying this Eye Water, it is best to ask for it by its full name, for the success of this preparation has given birth to countless imitations.

During its long life Dr. J. A. Dickey's Painless Eye Water has given quick relief to eyes that burn or that are sore from infection or inflammation.

Be sure to ask for the original Dr. J. A. Dickey's Painless Eye Water. At all dealers, 25c.—(adv.)

Dixie's Coolest Mountain Top Beckons You

Reduced Round Trip Fares on all Railroads

Ozone, pine-laden, whispers through these tree tops to lure you from the pavement's heat. Come and drink deep of this glorious air in the romantic Ozarks. A delightful environment for the Southerner who craves a refreshing change, not far from home.

Hot Springs baths are the world's most famous. Hot Springs is the one city in America where physicians must pass State and Federal examinations. Hot Springs hotels are excellent and will suit your taste and purse. Come and swim, play golf and enjoy yourself to the utmost and keep cool.

Send today for our attractive booklet telling of the "Nation's Health Resort." The coupon only needs your signature to bring it. Sign and mail it now!

HOT SPRINGS NATIONAL PARK, ARK.

COUPON. A. C. C. A.

Chamber of Commerce, Hot Springs National Park, Ark. Please send your free book describing "The Nation's Health Resort."

Name .....

Street No. .....

City .....

State .....

SEMI-ANNUAL STATEMENT for the Six Months Ending June 30, 1924, of the condition of the

Pan-American Life Insurance Company

OF NEW ORLEANS

Organized under the laws of the State of Louisiana, made to the Governor of the State of Georgia in pursuance to the laws of said State.

Principal Office—13th Floor Whitney Central Building.

I. CAPITAL STOCK.

1. Amount of Capital Stock $1,000,000.00

II. ASSETS.

Total Assets of Company (actual cash market value) $18,701,556.44

III. LIABILITIES.

11. Total Liabilities $13,701,556.44

IV. INCOME DURING THE FIRST SIX MONTHS OF THE YEAR 1924.

Total Income $2,153,197.21

V. DISBURSEMENTS DURING THE FIRST SIX MONTHS OF THE YEAR 1924.

Total Disbursements $1,390,530.30

A copy of the Act of Incorporation, duly certified, is in the office of the Insurance Commissioner.

STATE OF GEORGIA—County of Fulton.

Personally appeared before the undersigned A. J. Shropshire, Jr., who, being duly sworn, deposes and says that he is the General Agent of Pan-American Life Ins. Co., and that the foregoing statement is correct and true.

A. J. SHROPSHIRE, JR.

Sworn to and subscribed before me, this 7th day of August, 1924.

(Seal) MAGGIE HUMPHRIES, Notary Public, Fulton County, Georgia.

Quality Coal--

There are good and bad grades of everything. If you are not an expert your only reliance is the reputation of the merchant you buy from.

You take no chances, of course, when you fill your bins with

CAMPBELL COAL

It's best to order it now and get that worry off your mind. Coal prices always advance in the fall, when the mines are busy.

Campbell's convenient terms make payment easy, too.

Deliveries to Suburbs without extra charge. We have a yard near your home.

THE R. O. CAMPBELL COAL CO. IVy 5000

IVy 5000 Nine Yards

Theodore Roosevelt Prevented Big War, Dennett Declares

Williamson, Mass., Aug. 7.—Dr. Tyler Dennett, of Washington, speaking here today at an open conference, declared that President Roosevelt was perhaps the first American statesman to perceive clearly that the far east question is largely a phase of European politics and that the weight of his influence in a warning to France and Germany quite possibly prevented a European conflict of world magnitude.

Dr. Dennett also stated that there existed in 1905 "an agreed memorandum," of which a photostat was in his possession, the effect of which was to place the United States, during the Roosevelt administration, as almost an unsigned member of the second Anglo-Japanese alliance.

"This document was approved by President Roosevelt less than two weeks before the formal publication of the terms of the second Anglo-Japanese alliance, and just before the opening of the Portsmouth peace conference. This action of President Roosevelt did not stand alone. At the outbreak of the Russo-Japanese war 18 months before President Roosevelt had been so impressed with the possibility that France or Germany, or both, might go to the support of Russia against Japan, that according to his own statement, in a brief letter which I have seen, he warned both Germany and France that if they went to the support of Russia he would go to the support of Japan and 'take whatever steps necessary for her protection.'

"It will be recalled that in the first Anglo-Japaneses alliance signed in 1902 this was the obligation which had been assumed by England. We may, therefore, say that this warning which came personally from President Roosevelt to France and Germany had only the value which attaches to the personal declaration of the president of the United States, nevertheless, the effect of it was to make the United States assume substantially the same responsibility toward Japan which England had assumed in the first alliance.

"At the beginning of 1904, as is clearly revealed in the private papers of President Roosevelt, as well as in the contemporary literature of the time, Europe was dangerously close to the brink of a world war. France was allied to Russia, England was allied to Japan. Four powers were paired. Germany had urged Russia into the war with Japan and her policy was then a matter of doubt and grave concern.

"When President Roosevelt threw in the weight of his influence by his warning to France and Germany, he localized the conflict to the far east and quite possibly prevented the outbreak of European conflict. The situation in the summer of 1905 was such as to make it seem quite plausible that if President Roosevelt had not made this engagement with Japan and England, it would have been far more difficult and perhaps impossible for him to initiate the peace of Portsmouth a month later."

TOBACCO MARKET GAINS SLIGHTLY

Continued From First Page.

ceived the $10 premium paid by the chamber of commerce for the best 200 pounds of tobacco sold today.

Unofficial reports from Camilla, Hazlehurst, Hahira and Tifton indicated that approximately 1,350,000 pounds had been sold there at a price slightly over 22 cents a pound.

Ben Hill's first bale of cotton was sold here yesterday at 30 cents a pound. It was raised by Aubrey Peterson, who also brought in the second bale of the season today.

HIGH-GRADE PRODUCT ON VALDOSTA MARKET.

Valdosta, Ga., August 7.—(Special.)—A better feeling prevailed among the buyers and sellers on the tobacco market here today as better grades were encountered on the floors of the warehouses owing to the fact that much of the tobacco placed on sale yesterday was not closed out for want of time, and for that reason delayed placing for today's sales. The tonnage of total sales for the day was thus reduced.

More high-grade tobacco was offered today than yesterday, two or three lots selling for 50 and 60 cents a pound, and some others at 40 and 45 cents a pound. A total of approximately 100,000 pounds was sold at the three houses here today at an average price of 23 cents.

VIDALIA MARKETS 58,000 POUNDS AT 28.

Vidalia, Ga., August 7.—Considerable lugs and scraps were mixed with a high grade tobacco in today's break at the local warehouse for the sale of loose leaf tobacco which sold at reasonable prices, but good common sold at a slight increase over yesterday's market.

The offerings of this type making up the bulk of today's sale and bringing from 25 to 30 cents, total volume 58,000 pounds, at an average price of 28 cents.

200,000 POUNDS SOLD AT DOUGLAS.

Douglas, Ga., August 7.—At the Douglas tobacco market today 200,000 pounds of first pickings of bright leaf tobacco were sold. Official figures on the morning sales today showed a general average price of 22.8 cents a pound, but the warehousemen estimate that the afternoon sales will run slightly higher, but figures were not available at 6 o'clock.

Today W. G. Harper sold 260 pounds at 25 cents and another grower sold 400 pounds at 52 cents, but the general run of prices ranged from 7 to 52 cents.

The grades on sale today were mostly sand lugs. There remained on the floors here 100,000 pounds unsold and tomorrow's sales will begin with 300,000 pounds on the floor.

Market conditions were slightly better today and building was strong among the buyers. Official figures on yesterday's sales computed late last night showed general average prices on the morning sales of 21.8 and afternoon sales 22.8 cents a pond.

BLACKSHEAR GETS 22.5 FOR LUGS.

Blackshear, Ga., August 7.—Sales here of the two warehouses combined today totaled 352,000 pounds, which netted near $70,000 to the growers. When the Farmers' warehouse and the Planters' cleared their floors there was plenty of tobacco waiting to fill them to capacity again.

The Farmers' warehouse was unable to finish with the sale yesterday, and completed this morning. Morgan's warehouse also started its sale promptly at 9 o'clock and finished at 5 o'clock this afternoon. Two hundred and fifty pounds were sold at this place at an average of around 20 cents. High prices were paid for the good grades of tobacco, but there was some inferior quality in the offerings which reduced the average price.

The poorest that the farmers had to offer brought them an average price of 22 1-2 cents.. It is thought this average will equal any in the state for sand lug offerings. The Grady county farmers are highly pleased.

STATE FORESTRY BILL IS PASSED

Continued From First Page.

by Senator Mundy, of the 38th district, at the request of the state forestry board.

There are two separate forestry bills in the legislature, the "forestry contract act" passed Thursday being one and the other being the Rountree-Haddock bill, which has been introduced in the house and is now pending.

By a vote of 36 to 7, the senate passed a bill by Senator Pace, of the 13th district, proposing to submit to the people the question of amending the constitution so as to authorize the general assembly to prescribe by general law the manner and procedure whereby all matters and questions of local nature or affecting only people of one county or municipality may be determined by a vote of the people of such county or municipality without the necessity of the general assembly enacting local or special bills.

Has Special Value.

The bill will be of particular value, according to its friends, in view of the action of the legislature in voting for biennial sessions. Without it, it was pointed out, hundreds of local bills would clog the calendar and delay the work of the two legislative branches.

After a debate of an hour and a half on the bill of Senators Mason, Smith, Johns and Kennon, providing for recording contracts of cooperative associations, the measure was defeated, the senate refusing by a vote of 22 to 16 to adopt the favorable report of the finance committee.

NIGHT RIDERS BLAMED FOR DESTROYING CROPS

Glasgow, Ky., August 7.—Night riders are blamed for destruction of seven acres of tobacco, cutting of wire fences and injury to cornfields when stock were turned in them as a result of latest depredations in Hart county Tuesday night. Many farmers in northern Barren county, adjoining Hart, established patrols last night to protect their crops.

"Dad" Vaughan, owner of the tobacco which was pulled from the ground, lives only a few miles from a section where farmers are organizing a law and order league. Peace officers have been invited to join the order.

Boone Heads Retailers.

St. Louis, Mo., August 7.—L. G. Boone, of Elkton, Kentucky, was unanimously re-elected president of the American Retailers' association at its annual session here today. Among the vice-president chosen are: C. H. Burnett, El Dorado, Illinois; J. D. Caruthers, Oklahoma; R. T. Harville, Augusta, Arkansas; W. L. Shelton, Covington, Tenn.; and J. C. Zeigler, Clarks, La.

At the Doctor's Right Hand

When sickness strikes home you want the best physician, and the best physician requires the aid of the best Druggist.

The compounding of Prescriptions is now a more exacting science than it used to be. New discoveries in medicine and new ideas require the modern Druggist to be up-to-date.

In this respect physicians and the people of this community heartily indorse Franklin & Cox—The Reliable Druggists.

This store exemplifies all that is latest and best in the professional side of Pharmacy. Those who are careful in their Drug buying, who want to feel safe, can find many reasons for mailing, phoning or bringing their prescriptions to this store.

Open from morn till midnight. Someone always ready to serve you. One of eight deliverymen will call for and deliver your orders.

We prepay postage on all mail shipments

FRANKLIN & COX INC. RELIABLE DRUGGISTS

Whitehall at Alabama Main 1645

MEN AND WOMEN

If you are sick or ailing, tired of being sick, tired of taking patent medicines, tired of experimenting, do not put the matter off another day, but consult me at once and receive my opinion of your case.

Practice Limited to Nerve, Blood, Kidney, Stomach, Skin and all chronic diseases of men and women. Hours, 9 to 6. Sundays, 10 to 1.

DR. J. L. ROBAK, Specialist
29½ Marietta St., Atlanta, Ga.

HONDURAN REPUBLIC AGAIN IN CIVIL WAR

Washington, August 7.—The Honduran republic is again involved in civil war, despite efforts of the United States and the other Central American countries to restore order.

A dispatch today from Minister Franklin E. Morales at Tegucigalpa, the Honduran capital, said that General Ferrera, minister of war under the provisional government, left the capital yesterday with 500 fully armed men, each soldier carrying three extra rifles. The force was bound presumably for Comayagua, the message said, adding:

"The country is again at civil war and termination of hostilities cannot be expected for some time."

The dispatch indicated that the liberal party in Honduras was held responsible for the new outbreak, as it asserted that the authorities had arrested "all the principal leaders of the liberal party."

What action, if any, the Washington government contemplates taking has not been disclosed. There are the American light cruisers either in Canal zone or Mexican waters, however, and it would be possible to dispatch any of these to Honduran ports with little delay, if protection of American lives and properties required it.

There was no indication either at the state or navy departments that orders had been issued as yet for a warship to proceed to Honduras.

200 PERSONS MISSING IN JAPANESE FLOODS

Tokyo, August 7.—(By the Associated Press.)—Two hundred persons are missing and many are believed dead as a result of floods along the Tamsui river, in northern Formosa, according to dispatches received by the Japanese newspapers here.

Railway traffic has been stopped and the city of Taihoku is practically isolated, these dispatches say. They add that thousands of houses in Taihoku have been inundated.

Ann Luther Learned To Love

AFFECTION WAS BORN "ONE DAY OUT OF CHICAGO"

Jack White on Train Journey

Los Angeles, August 7.—Love affairs of Ann Luther and her alleged connection with scandals among theatrical folk of the east furnished the foundation for an attack upon her late Thursday by attorneys for Jack F. White, millionaire, who is being sued by her for $100,000 for alleged breach of contract to feature her in motion pictures.

In succession, the names of Jack Clifford, Evelyn Nesbit Thaw and Buster Johnson were hurled at Miss Luther in an attempt to secure admissions of misconduct.

"Weren't you mentioned with Juanita Hansen as corespondent in Evelyn Nesbit Thaw's reply to a divorce suit brought by her husband, Jack Clifford?" Miss Luther was asked. She admitted she was.

"Didn't you get columns of publicity in New York papers because of an alleged affair with Mr. Clifford?" Attorney Schenck demanded.

"The papers did mention my name." Ann replied.

"Weren't you at 'Camp Jack' in the Adirondacks when Buster Johnson shot himself because of you? Weren't you in his room when it happened?"

"No, sir, I was not."

"Isn't it true that New York papers carried the intimation that Johnson shot himself because of you?"

Miss Luther denied this.

Swinging back to the case of White, Schenck asked the actress if she had been in love with him.

"I was."

"When did this love arise?"

"Well, when we were on our trip to California."

"So your love was not born until that trip?"

"Yes. A few days out."

"How many days?"

"Well, about one day out of Chicago."

"Did not a single word of affection pass between you and White before that trip?"

"No. It was only business before that."

Schenck then produced two pictures of Miss Luther, with fervent inscriptions in her handwriting. The jury of eleven women and one man read:

"To my adorable divine love, forever and ever, all my love. Ann."

The other was inscribed as follows:

"To my own beloved darling, the only real love in my life. God bless you. All my love. Ann."

POLICE HOLD TEXAN FOR MURDER OF WIFE

Beaumont, Texas, August 7.—J. E. Bishop, 51, is held by police for investigation following discovery of the charred body of his wife in their home here with a bullet hole at the base of the skull. The body was found by firemen early today when a fire alarm was sent in by neighbors who saw the home in flames.

Oil had been sprinkled over the floors, firemen said.

Both Bishop and his wife had been previously married. The woman's former husband was Dr. A. L. Carlton, of Blewett, La.

POLITICAL CHANGES EXPECTED IN SPAIN

Madrid, August 7.—Premier Primo Rivera today received the generals of the directorate and then presided over a meeting of the council of the directorate after which he visited the king for a consultation.

The purpose of the meeting and of the call of the premier upon the king was unknown, but it was recalled that General Primo Rivera, in an address at Tetuan, Morocco, late last month asserted that the directorate was prepared to hand over its powers to civilians who will complete the work.

FOUR BOLSHEVIK BANDS IN RAIDS ON POLAND

Warsaw, August 7.—(By the Associated Press)—General Smigly, who was sent to the border to investigate the recent bolshevik raid on the town of Stolpce, reports that the attacking force consisted of four groups of 25 men each, one of which escaped to Russia while three are still in Polish territory.

His investigation is said to have revealed that one of the raiding units remained for several months in the regular army barracks at Minsk, near the Polish border, where they received training under the bolshevik officers.

Simultaneously with the attack on Stolpce the Warsaw police uncovered a spy organization which it is alleged six members of the soviet legislation here personally directed for military purposes. This organization, the Polish authorities declare, was helped by several Russian emigrants, of which some were officers in the former Czarist army and also employed Polish communist agents. Following the seizure of the band's documents the government deported all the Soviet diplomats involved and arrested the other members of the organization.

WOMAN'S SKELETON IS MURDER CLUE

Norfolk, Va., August 7.—The skeleton of a woman with a bullet hole through the skull was unearthed by laborers on Granby street, near La Fayette park, today. The bones were only about eighteen inches under ground and were in such a position to indicate the body had been doubled over and crammed down into the shallow hole. The grave was beneath a recently razed house, and is believed to have been there for a number of years, though the house was built not more than ten years ago.

The police are searching back into the records of unsolved murders in an effort to obtain a possible clue to the identity of the woman.

Variety--finest quality--big values here in our great

REMOVAL SALE

Final clearance of Hart Schaffner & Marx two-piece suits

$16.50 for suits that sold up to $27.50

$21.50 for suits that sold up to $35.00

$24.50 for suits that sold up to $45.00

Genuine Palm Beach Suits $11.50

Genuine English Broadcloth Shirts solid white Neckband and collar attached **$1.95**

The world's best Knitted Neckwear beautiful patterns $2.50, $3.00 and $3.50 values **$1.65**

Choice of Nettleton Oxfords $10.85

Open Saturdays 'til 9 p. m. for your convenience

Daniel Bros. Co.

Open Saturdays 'til 9 p. m. for your convenience

45-49 Peachtree

THE CONSTITUTION
CLARK HOWELL
Editor and General Manager.

Clark Howell, Jr., Business Manager.

THE SOUTH'S STANDARD NEWSPAPER — CONSTITUTION — FREEDOM JUSTICE EQUALITY — ESTABLISHED 1868

Entered at the Postoffice at Atlanta as second-class mail matter.

Telephone Main 5000

ATLANTA, GA., AUGUST 8, 1924.

SUBSCRIPTION RATES.

By Carrier or Mail	1 Wk.	1 Mo.	3 Mos.	6 Mos.	1 Yr.
Sunday	20c	90c	$2.50	$5.00	$9.50
Daily	15c	70c	2.00	4.00	7.50
Daily	10c	45c	1.00	1.75	3.25

By Mail Only.

Single Copies—Daily, 5c. Sunday, 10c.

J. R. HOLLIDAY, Constitution Building, sole advertising manager for all territory outside of Atlanta.

THE CONSTITUTION is on sale in New York city by 2 p. m. the day after issue. It can be had: Hotaling's News Stand, Broadway and Forty-second street (Times building corner); Schultz News Agency, at Bryant Park, and Grand Central Depot.

The Constitution is not responsible for advance payments to out-of-town local carriers, dealers or agents. Receipts given for subscription payments not in accordance with published rates are not authorized; also not responsible for subscription payments until received at office of publication.

Member of The Associated Press.
The Associated Press is exclusively entitled the use for publication of all news dispatches credited to it or not otherwise credited in this paper, and also the local news published herein.

Member of North American Newspaper Alliance.
The N. A. N. A. occupies the same position in the feature field that the A. P. does in the news field. The Constitution is the only member in this section.

CAST AWAY from you all your transgressions, whereby ye have transgressed; and make you a new heart and a new spirit; for why will ye die, O house of Israel? For I have no pleasure in the death of him that dieth, saith the Lord God; wherefore turn, yourself and live ye.—Ezekiel 18:31, 32.

AGREED ON REPARATIONS.

The news from London that the plan of reparation settlement agreed upon by the allies will meet the approval of Germany is the most important development since the surrender of the German armies.

The effect of this event is far reaching, not only in the matter of reparations settlement alone, but it will materially influence the internal political situations in France and England.

It will leave a stamp on future international diplomacy that cannot be gauged at this moment.

The agreement of the allies stands as a supreme vindication of the theories of Woodrow Wilson, considered impractical idealist in his life time by certain groups. Now the theory of open conferences openly arrived at has triumphed.

All the underhand secret intriguing of the old school lies discredited and blasted. The principles of true democracy emerged victorious in a question that had taxed the most astute minds of the world, a question which holds within itself the solution of Europe's ills.

M. Poincare may well shout of "Black Sunday" when he refers to the day when Herriot and the bloc des gauches won the elections. Herriot has achieved something which Poincare could not accomplish, despite the fact that he had a solid senate and chamber of deputies at his back.

To MacDonald's shrewd business-like handling of the situation, to Herriot's conciliatory attitude, to his willingness to bring the negotiations to a successful conclusion, the world owes the announcement of the allies.

Will the words "agreed on reparations" not mark the beginning of a new era in democracy, not theoretical democracy, but practical in every sense, working towards the good of all?

A middle-European observer of the international political situation predicted that unless there would be a speedy settlement of the reparations question a last chance to restore the peace of Europe would be lost.

The light is on the horizon. It is not dawn, it is morning. The night is past. The sentiments which animate Herriot of France, VanderVelde of Belgium and MacDonald of England, who hold that agreements must be accepted and not enforced, will bring the Germans in line on the acceptance of the reparation payment plans.

The effect of this on the United States will be tremendous. New York bankers and industrialists predict a period of prosperity for the United States that will eclipse any previous boom.

And not only for the United States, but for Germany and France and England, Belgium, Holland, Italy, the Scandinavian countries and for the whole world.

It's only a question of time.

When that prosperity comes let us remember that it was brought about by democrats and liberals, not by the die-hard reactionary forces, who in the main were responsible for the world war and its subsequent economic and international deadlock.

SOULE'S GREAT WORK.

The Journal of Education of Boston—the oldest nationwide educational periodical in America, pays a striking tribute to Dr. Andrew M. Soule, president of the Georgia Agricultural college. What makes the tribute even more forceful is the fact that the editorial was written and signed by Dr. A. S. Winship, the veteran editor-in-chief, who is nationally famous as an educator, having long served in university class rooms, and as a writer on, and analyst of educational problems and situations.

This tribute is reprinted on this page of The Constitution.

To say that no agricultural college—embracing one or more in each of the 48 states—has more notable achievements to its credit than the state agricultural college at Athens, of which Dr. Soule is president, is a broad statement, covering a wide territory, but coming from so eminent an authority as Dr. Winship, it cannot be challenged.

And to those of us who know the small and indifferent support that the state of Georgia has given to this, its own institution—a lack of state support indeed, that has been little less than disgraceful—the achievements of Dr. Soule stand out with even more astounding prominence. The fact is he has accomplished so much without state aid that the legislature possibly has taken the very unprogressive and reactionary position that "Let Soule do it" is sufficient. It is not sufficient, for the very circumstances that have brought about an agricultural reconstruction in Georgia now demand, at this moment, as never before, the most loyal, practical, patriotic, helpful cooperation that a state can give. It is imperative, for on the work of intelligent, scientific training in Georgia in the next few years will hinge the material, economic and personal comfort and welfare of the whole people in the future. There is no mistaking the facts, and there must be no dodging the issue.

Dr. Winship speaks of the particularly outstanding work of the college among the club boys and girls of Georgia at "Camp Wilkins," a new summer training camp established by Dr. Soule through the generosity of friends of the work.

This camp is proving now its almost incalculable worth to Georgia in health and recreation, as well as in agricultural and domestic science training. It has a capacity of 250 with weekly relays, alternating with boys and girls, and it is filled to over-capacity each week. In addition to all of the summer recreations of bathing, boating, field sports, etc., to which specific hours are allotted, the boys and girls are taught by a corps of instructors every practical worth-while thing that comes up in farm and rural life, and in addition are taught hygiene, calesthenics and the higher ideals of clean, moral living.

The Constitution for Georgia appreciates this wonderful tribute of Dr. Winship, which it heartily indorses, with an appeal to the legislature to give this institution the support it so richly deserves. It is an economic question entirely. An investment in practical, vocational education will pay the greatest dividends in the future happiness and prosperity of the people.

AGRICULTURAL CHARTS.

The soil improvement committee of the Southern Fertilizer association, of which Dr. J. N. Harper is director, and Dr. David D. Long, soil specialist, has prepared a most interesting and helpful booklet of agricultural charts covering each of the cotton states in the eastern belt.

The authors have undertaken to visualize the agricultural statistics of the 14th census so that the reader may see at a glance and easily grasp the significance of important facts.

Improved acreage, soil regions, average consumption of fertilizers per county, average returns by counties of all crops, expenditures for fertilizers, crop acreage and crop values, crop distribution, and each treated in turn.

It is a work of great detail in the interest of a better understanding as to the statistical position of each locality of each state, thereby giving the farmer a comprehensive compendium of valuable and most useful information for his operations.

Drs. Harper and Long deserve great credit for this album of charts.

"Persia will pay." But it remains to be seen if she'll be "at home" when the bill collector calls.

Evidently the "fire of spring" that didn't show up at the right time is helping summer to blaze.

Hear very little now about "favorite sons" and quite a lot about favorite daughters.

Robins have been known to get drunk, and now a London scientist tells us that butterflies are great boozers!

This time, the man who generally predicts a killing frost in August seems to have melted away.

Just From Georgia

BY FRANK L. STANTON

Walk Right In.

"Gettin' ready for the good times,"
That's what they say,
But we're always ready for 'em
And the latch-string's thrown away!

Walk right in!
Needn't tell us where you've been!
Here's the place
For sayin' grace—
Walk right in!

The table's set an' waitin'
For the long-expected guest;
We're in our Sunday fixings—
A-lookin' at our best.

Walk in, walk in!
Wealth and joy we'll win!
You show the way
To break o' day,—
Walk right in!

* * * *

"In the Dark o' the Moon."

Solomon Wise, the enlightened one of the Independence Examiner, who carries the foot of a graveyard rabbit in his left-hand vest pocket, for certain good luck, has been interviewing the moon, with this result—

"If you are contemplating building a house here is another thing to remember: A foundation should always be laid in the dark of the moon and a shingle roof should always be put on in the light of the moon. Here is what happens. A foundation laid in the dark of the moon, if placed with ordinary care, will not settle and the walls will not crack. If laid in the light of the moon, no matter how carefully the work is done, the setting will always crack the walls and pull the windows out of shape. A shingle roof laid in the dark of the moon will curl up and pull out the nails; laid in the light of the moon shingles will lay flat and remain in place, make a tight roof and give much longer service."

* * * *

Br'er Williams' Song.

On de just an' de unjust
De rain comes down,
But dey don't send enough
Fer de unjust ter drown!
De unjust stays—
In de Providence plan,
Tell he goes ter de funeral
Of de good, just man!

* * * *

"Almost anything is fashionable now except enough clothes," says The Platte Landmark.

* * * *

The Hoe-Swingers.

Says Mrs. Tom Thompson, in her Howard Courant column—

"Edwin Markham is being boosted for official poet-laureate of America. He doesn't get our vote. We think his sentiment expressed in the famous 'Man with the Hoe' is rubbish. We do not think it necessary because a man must use a hoe that his gaze should always be on the ground, nor that his face should register 'the emptiness of ages.' We can't seem to notice the burden of the world on his back—lots of the men with hoes rent forever and never pay taxes. On the other hand, some of the smartest people we know can swing a hoe to beat the band and if it were but intimated to them that they were 'Stolid and stunned, a brother to the ox,' they would take the hoe and whang you over the head with it, and serve you right!"

* * * *

The Dancing in the Fall.

Joy time's comin'—
Joy for one an' all,
When you think of the dancin'—
The dancin' in the fall!

Then you'll swing yer sweetheart
At the fiddler's call,
Joy at the dancin'—
The dancin' in the fall!

* * * *

What They Forget.

(From The Tifton Gazette.)

"You can coax a Georgia Cracker into almost any kind of a proposition, but you can't drive him one inch," says The Thomasville Press. This is a great truth that some of the reformers seem to overlook or forget.

Today's Talk

BY GEORGE MATTHEW ADAMS

REVENGE.

The cruelest and at the same time the most foolish of all action is that of revenge.

The person who thinks that he is going to gain anything by revenge is in the first place very unintelligent.

Revenge never brought anything but the deepest regret and unhappiness to its giver.

There are enough losses in this world without those that come about through revenge.

Wrong never has been known to right wrong.

"Father, forgive them for they know not what they do," was the teaching from the cross. And down the centuries nothing nobler has ever been taught.

I remember a beautiful sentence that came to me from somewhere when a boy: "To sin is human; to forgive is divine."

We must learn to overlook. We must learn to understand. And when we cannot understand, we must keep silent until we do.

When President McKinley was shot down in Buffalo, New York, many years ago, the first words he uttered were: "Don't hurt him!"

The time is coming when the state will not ask a life for a life.

There is quite a deal of God in every heart that throbs. The thing that must be learned is that there is a way to find that hidden God and then to make it illuminate the man.

Revenge is always the instrument of a shrunken life, an unthinking mind and an unhealthy soul.

If you have only revenge to give, give nothing.

(Copyright, 1924, for The Constitution.)

Georgiagraphs

Georgia is to have a state exhibit at the forthcoming Southern Exposition to be held in New York in January of next year.

Georgia has 279 "confectioners."

Georgia has 27 counties in which there are circulating libraries only.

Georgia will participate in the "national defense week" beginning September 12.

Georgia received more than half as much from automobile license taxes this year as she received from all sources of revenue fifty or sixty years ago.

Georgia's annual exports—through her ports—amount in value to about sixty million dollars.

Georgia last month shipped one cargo of cotton to Russia valued at more than a million dollars.

Georgia admitted to its insane asylum last year alone persons of nativity from the following foreign lands: England, Germany, Greece, Ireland, Japan, the Philippines and Syria—with 23 from places unknown.

Georgia convicts the first of this year were classified according to crimes: Murderers first, burglaries second and manslaughter third.

Just In Passing

BY JAMES A. HOLLOMON

The Georgia legislature is making progress. The passage of conservative bills, such as that reorganizing our game and fish laws, is progress of the highest order. Conservatism is the most important word confronting an individual or a people.

This legislature now surely will not adjourn without defining a constructive forest policy in the interest of the conservation of Georgia's greatest national resource.

There is no more constructive measure before the legislature of Georgia at this time than the Rountree-Haddock forestry bill.

This bill may not be perfect. It deals with a vitally important matter—a matter which has been too long neglected in Georgia—and a big subject like this cannot be covered properly by a short bill unless such a bill is inclined to be too broad in its provisions.

One of the points raised against the measure is the fact that "the bill is a long one."

Another point made by the opponents is the fact that the revenue feature of the bill raises new taxes from industries that are now tax-free. Of course, the section which covers the revenue feature is a little long, but in order to cover the forest products industries with a moderate schedule of privilege taxes it is only fair and just that this be distributed over as wide a field as possible so as to distribute the revenue.

The schedule is extremely light and the very fact that it is well distributed makes the bill a longer one than if a direct appropriation from the general treasury was called for.

What does this Rountree-Haddock bill provide for?

First, it provides for real work of cooperation and encouragement by the state to all land-owning citizens; this work to be under the supervision of the state board of forestry with no interference with any fee simple rights of our citizens whatever.

The state forestry service will be ready to serve all citizens within this state in the matter of expert advice in the handling of timber lands; the making of management plans where desired by the private owner, and the protection of property rights through state aid, and in the all-important matter of forest fire prevention and control.

This bill has a revenue feature which will make it self-sustaining, for the special privilege taxes on forest products industries would be used entirely for forestry work and the renewal and protection of timber lands within Georgia.

To this could be added the federal aid funds that Georgia would be entitled to, and, as 29 other states in the union are receiving aid through their forestry departments, it is gratifying to know that Georgia could get $20,000 from the government for the year 1925 if the Rountree-Haddock forestry bill is passed now. It is estimated that this bill would raise about $22,000 yearly, and, therefore, Georgia would be supplied with sufficient funds for maintaining a splendid forestry service here in our own state which would save our naval stores and lumbering industries from probable extermination within the next 10 years.

This bill which may not be perfect, will surely give our forests a chance to come back, and that is the reason that the far-sighted naval-stores people and lumbermen are supporting this measure so strongly at this time.

The good Lord knows we need to give our forests this chance in order that our children may have sufficient supplies of Georgia timber, grown on the most favored soil in the world, right here within our own state. The need for forestry is not confined to future generations, however, for if Georgia will begin today to put her stamp of disapproval on the wild fires which destroy young timber before it has a chance to produce values to our citizens and for our state, then our unsurpassed climate and long growing seasons will quickly rebuild our lumbering and naval stores industries and within 10 years will develop a pulp and paper industry through the growing of pines on present idle lands.

It is unfortunate, indeed, that this constructive measure has received such adverse treatment to this time, but there is yet a chance for the house of representatives to pass this Rountree-Haddock bill in time for the senate to act on it next week.

The senate will undoubtedly concur in the favorable action by the house, and as the governor has given his whole-hearted endorsement of this measure, the Constitution sincerely hopes that Georgia will be given this law without further delay.

The rules committee placed this measure on the house calendar several days ago, along with the most important bills before the house, but a fight was made on this by the opponents who mustered their full strength at a time when many of the friends of forestry were absent and the necessary two-thirds vote was not received for keeping the measure on the calendar at that time. The opposition has been weakening since that vote was taken, however, and the friends of the forestry measure are glad to learn of much new support since serious thought has materially changed the situation in the house of representatives within the past week. A petition, signed by more than a majority of the house membership, has been submitted to the rules committee which more than justifies this committee in its former action and its constant desire to help Georgia renew and perpetuate her forest resources.

In addition to the approval and support of the naval stores industry, the woodworking industry, and the far-sighted lumbermen who want to remain permanently in the sawmill and lumber business—this measure has the support of all civic organizations in Georgia, and the unanimous approval of the Georgia Press association, as well as all thinking citizens who have come to realize the needs of our state along this line.

The friends of the measure do not claim that privilege taxes on the forest products industries will be the best method of financing this forestry work by the state, but this seems to be the only practical way for this relief measure to safeguard our young timber crops at this time. It must be remembered, and forcibly remembered, that this bill also safeguards this kind of revenue so that it can do these industries the greatest good possible, for if these privilege taxes were producing revenue for the general treasury these industries would be getting no direct benefit from the same. Now is the time to let forestry work in Georgia pay for itself through the enactment of the Rountree-Haddock forestry act.

A Bond Issue Economic Solution of Road Problem

Editor Constitution: With much interest I have read the editorial comment in your paper and the numerous communications published relative to future road construction in the state of Georgia. Some of these very aptly state that it would take considerable money to build a system of good roads and if the money is provided by a bond issue of say $75,000,000, that in order to meet the annual interest and the annual reduction of the original indebtedness it would require a considerable sum annually to meet this obligation—possibly in the neighborhood of $5,000,000 a year for interest and for a sinking fund to retire the bonds.

I notice that the writers ask "Where is this money coming from?" and they answer that the only method is to provide this annual fixed charge of, say $5,000,000, and it must come from the tax payers, and that the tax payers of Georgia are already burdened with taxes.

Does repair cost money? And who pays for it? The taxpayers of Georgia! If the amount of money spent annually by the state and counties for repairs of the present existing bad roads were computed it would amount in my opinion to several times the annual interest charge and the necessary amount for a sinking fund to pay off the proposed bond issue.

The amount of money as now spent for repairs mean only repairs lasting on the roads from one rain to the next rain. We all know as soon as it rains the roads have to be worked, scraped, culverts cleaned, washes repaired and a lot of other things done. This condition prevails in the summer time. In the winter time we have practically no roads at all in Georgia.

Is the state of North Carolina at the point of bankruptcy because that state has invested $76,000,000 in a system of good roads?

What would better advertise the state of Georgia to the outside world, to bring more citizens, more factories, most business, more vacationists, more tourists and more everything than a network permeating the entire state with good and permanent roads? It is the best and cheapest investment in advertising a state can have.

I am also informed by experts that the extra cost of operating an automobile over bad roads is 12 1-2 cents per mile for gas and oil and other necessities against operating the same cars on good roads. Since Georgia has approximately two hundred thousand automobiles and estimating that each car will be operated 10,000 miles, or a total of 2,000,000,000 miles, the annual cost to citizens of Georgia for bad roads is approximately $50,000,000. This enormous amount would be saved by a system of good roads.

To sum up we find that the total amount actually spent, and mostly because there is no permanency in our roads, amounts to more than seventy million dollars, whereas a bond issue of $75,000,000 or more for good roads in Georgia would only amount for interest and sinking fund purposes to $5,000,000 a year and will come out from the gas and tag taxes.

It is up to the citizens of Georgia to decide which figures they prefer and what kind of a system of roads they wish. Temporary bad roads always under repair as they now exist or a permanent system of roads that mean comfort, prosperity and good advertising for Georgia. Each citizen should ask his representative to vote a state bond soon for good roads.

LOUIS B. MAGID.

Tallulah Park, Ga., Aug. 6, 1924.

Nation-Famous Educator Pays Soule Great Tribute

(By Dr. A. E. Winship, in Journal of Education, Boston.)

Andrew M. Soule, Agricultural college, Athens, Ga., has many exceptional achievements to his credit. No agricultural college has more. Every new college building, and there are several, one costing $100,000, Dr. Soule has built out of the profits of the college farm.

The college is less than thirty years old, but it is one of the most creative of the agricultural colleges. It has established a dairy industry in the state with several creameries and cheese factories, but The Journal's interest is chiefly in the work with boys and girls. The Farm Boys' clubs were created in Georgia and they are still more abundant and more productive than in any other state. Last year the boys and girls in these clubs won $30,000 in cash prizes. The boys' club work is organized and conducted by the county agents under the leadership of the state leader and in cooperation with the school forces of the state. Bulletins issued by the college are used as a basis of study with the club demonstrations as object lessons.

Dr. Soule's unparalleled achievement with work with boys and girls is through "Camp Wilkins," the only equipment of the kind in the world. A public-spirited citizen of Athens gave a building for boys' and girls' clubs. It is a really wonderful building, 42x200 feet, two stories. The second story is for sleeping quarters; 250 boys or girls can sleep there with every conceivable comfort, abundant modern indoor toilets, ventilation that is practically outdoor life. The main floor is equipped with a combination of club, study life and dining room. There are two relays of girls, a week each, and four relays of boys. Boys the first week in July, then girls for a week, then boys for a week, then girls, then boys for two weeks. The building is a forest as true to nature as though it were in the wilds of Canada, and yet within 300 yards is a created lake for bathing, swimming and boating. These boys and girls have the use of the clubhouse free, and the college gives each of them $5, which pays for the feeding, about $2.50, with as much more for training or other expenses. All this Dr. Soule's vision materialized.

THE WORLD'S WINDOW

BY PIERRE VAN PAASSEN

Would Be Good News To the Coal Dealers.

Professor Kamerlink Onnes, of Leyden university, says that the sun is cooling off so rapidly that the effects will soon become noticeable on the earth. The process, he says, marks the return of a glacial period, which will slowly embrace part of the kosmos in its chilly embrace. Camille Flammarion, years ago, foresaw such a calamity to the world. In hideous detail he pictured the sufferings of the last members of the human race, dying away in utter darkness, in a temperature where not even the greatest fires could keep the last men warm enough. Still in another book his imaginative mind created a remedy, where he suggests the erection of immense glass domes to cover the earth, under which heat would be stored, light would be supplied artificially and plants and vegetables grown by electricity. For our own consolation it must be added that when the learned Dutch savant of Leyden mentions the word "soon" he informs us that it has a relative meaning. It must be conceived as applying to a period of evolution where ten thousand years are like a watch in the night. There is little cause to worry for the present. We'll all be gone when that winter comes.

* * * *

"Gone to Tell The King."

Primo Rivera, Signor Mussolini's understudy in Spain, has announced his intention of withdrawing Spanish forces from Morocco after a last "grand military demonstration." The demonstration consisted in bombing several Moorish villages. Airplane observers reported that the bombs they dropped were very effective, though there were no men in the villages at the time of the air raids. But there were women. Rivera wanted this to be the last of his campaign, but some of his officers do not agree with him and defy his orders. They want to continue the campaign. It must be a sort of comfortable war in so far as the Spanish officers are concerned. If they had any real fighting, something like Verdun or St. Mihiel or Ypres, they would not talk of wanting to stay. They would "want to go home," as the Tommies sang. Rebellions in the Spanish armies have been frequent in history. Alva, Don Juan, Parma and Requesens had to deal with them during the campaigns in France and the Netherlands. De Rivera has gone to report to King Alfonso. Alva and Don Juan took a different course. They first massacred the officers and then reported to the king.

* * * *

Back to the Night.

Some members of the legislature of the state of Georgia have introduced a bill to prohibit the teaching of evolution in the schools. Notions on the subject of evolution are denounced as "rotten" and on a par with sacrilege. No pretense has ever been made in Georgia of teaching evolution, but even a rudimentary approach to the riddle of the universe must be prevented. The proposed measure would place a premium on ignorance and imbecility. There have always been people who prefer the night to the day. There have always been people who dare not trust the validity of their own beliefs and therefore with a ukase, with a stroke of the pen would bar independent investigation and thought. To think was forbidden in the dark ages. A learned astronomer was burned at the stake because he dared announce that the earth was round. People had their tongues ripped out or were flayed alive because they dared to hold the opinion that a woman was a human being. The Bible is to be the only basis for education in Georgia, we are told. When will men begin to understand that the collection of Jewish books, known as the Bible, is not a textbook on biology or natural science.

* * * *

What Has World Gained By War?

The American Legion Weekly in its latest number publishes answers it received to the question "What has the world gained by the world war?" From John Maynard Keynes, the expert on European affairs, it received a laconic: "I don't know." From Norman Angell a dissertation on the interrelation of nations. Most of the prominent international figures, such as the president of France, allied generals and Maximilian Harden, able editor of Die Zukunft, are of the opinion that the world has gained in knowledge. And indeed the war would not have been fought in vain if the conviction had been universally established that wars really settle nothing and that differences between nations are possible of adjustment by means of conferences and round table talks, and that agreements between nations must be based on consent and acceptance rather than on violent imposition. The former German emperor was also included in the list of persons who received the legion's query. From him came a curt: "What has the world gained? Nothing. It has lost everything." Not quite everything, perhaps, but one thing it certainly did lose, that was the last man who believed that he reigned by the grace of God.

* * * *

Who Are the Jews?

The debate on the Palestine budget in the British house of commons produced an interesting theory on the origin of the Jews. Colonel Beauchamp Williams said that the present day Jews were not the descendants of the Biblical "children of Israel," but that they were descendants of the Chazars, a Mongolian people, who once had a large and powerful state of their own in south Russia. They became converted to Judaism in the ninth century, but were conquered by Rurik, the first rulers of Muscovy. In other words there are no Israelites left on this earth and the Jews are kinsmen to the Chinese and other Mongolian races. It's an interesting theory, that of Colonel Williams, but the rabbis will have something to say on the subject. Ever since the Jews became wanderers on the earth they have never neglected to keep their chronicles and geneology intact and up to date. Few other peoples can boast of such painstaking and careful historical work. In the vilest ghettos of Europe there always were and there are at present rabbinical scholars, whose minds are among the keenest intellects in the world, because of generations of oppression that drove them to philosophy and metaphysics. Records and histories also have been written as the ages progressed. The only Jewish state outside of the new Palestine is a dream of Leon Trotsky, who wants to establish a Jewish soviet republic on the Crimean peninsula.

BITS OF NEW YORK LIFE

BY O. O. M'INTYRE

New York, August 7.—Thoughts while strolling around New York: Well, I'll be dogged! A Broadway cafe named "The Cave of the Fallen Angels." Edgar Selwyn, admiring a silk house robe, Jerome Kern and P. G. Wodehouse. A new French book shop.

A former prize fighter begging. Booze and a blonde. Wonder where I left my umbrella. The passing flow of celebrities. Seasonal crazes. Actors. Artists. And astute charlatans. A pagan generation. Uttering barbaric yawps. There goes a millionaire florist.

A flock of midgets. Living a squirrel-in-the-cage existence. The week-end hegira for the country. Give me heat and the city rather than the open space of mosquitoes. Noon-day lecturers espousing a hundred causes along the curbs.

The tenements of Tenth avenue. The smell of a thousand washings. Patient women submerged in the humdrum depths of dull domesticity. A voodoo doctor. And by perverse irony named Professor Slick. Hell's Kitchen. Hard-boiled eggs and hard-boiled yeggs.

Isaac Marcosson with a dazzling new checkered shirt. What's he doing way over here? The ripple of the Hudson. And the pungent odor of mud flat and marsh. A pack of hunting dogs. I don't see how anyone can kill any kind of an animal.

Sturdy rivermen wreathed in pipe smoke. Snorting locomotives making Riverside drive hideous. The loaded silence about the Schwab mansion. Amelia Bingham still has the statues out front. At least 20 mammoth apartment houses have gone up since last I was here.

The spic and span upper Broadway section. The nearest to small town atmosphere anywhere in New York. Mothers patrolling the sidewalks with baby carriages. Older women knitting in chairs along the curb. The screech and shout of youth at play.

Miss Anne Morgan, daughter of the late J. P. Morgan, lost a $2,500 platinum cigarette case in a theater one night recently. A doorman found it and restored it to the owner. He received a check large enough to lift a mortgage on his home.

Eddie Cantor was elected mayor of Broadway in an election held by a newspaper. For years Chinatown has had a mayor. So has Second avenue and Essex street has its duke, but this is the first time Broadway has ever had a mayor.

Hundreds of women in New York make a good living as professional shoppers. They do the shopping for visitors free and have the purchased articles charged to their own account. They make their pay by receiving 10 per cent discount from big stores and shops. There are several professional shoppers who average $10,000 a year. In many instances they do not have to do the shopping. The customers merely have the articles charged to their account and in this way they collect the discount without any labor whatsoever.

New York theaters are open Sunday nights for "sacred concerts." They are in reality mere vaudeville shows which somehow manage to get around the law. Costuming is barred to a great extent and the performers appear in their street clothes. Still, most actors' street clothes are costumes.

(Copyright, 1924, for The Constitution.)

QUESTIONS and ANSWERS

Any reader may obtain a personal reply to any answerable question of fact or information by writing to Washington Bureau, Atlanta Constitution, 1322 New York Avenue, N. W., Washington, D. C., enclosing 2 cents in stamps. Legal, medical and marital advice cannot be given, nor can extended research be undertaken. Unsigned letters cannot be answered. All letters are confidential.

When will Aldebaran be occulted?
On July 26, August 22, September 19, October 16, November 12 and December 10 of this year.

What was the nearest approach of Halley's comet to the earth in 1910?
About 14,000,000 miles.

Where was Geraldine Farrar born?
At Melrose, Mass.

What religion teaches there are seven heavens?
The Mohammedan.

When were Indian-head pennies coined?
From 1859 to 1809, inclusive.

Is a Japanese child born in the United States a citizen?
Yes, by right of birth.

What is another name for ethylene gas?
Olefiant gas.

What is the value of the quarter of 1857, San Francisco mint?
From $1 to $2.

Where is Bruce Gordon's home?
109 Park place, Venice, Calif.

How is Senator La Follette's name pronounced?
As though spelled La-Fah-Let, accent on the fah.

What are good names for a male dog?
Rags, Pert, Tricks, Imp, Tam, Ben, Pal, Binks, Lad, Bert, Jack.

How may mites be removed from a bird cage?
Apply a little coal oil or kerosene freely to the cage with a brush. If this does not work, remove the bird temporarily and clean the cage thoroughly with a solution of one ounce of commercial carbolic acid and a gallon of water. Apply with a small brush, taking care to reach all the crevices. In cases of severe infestation, it may be necessary to immerse the cage for several minutes in boiling water.

Does the widow of President Cleveland receive a pension from the government?
No.

What nation invented paper?
The Chinese.

What are the transparent precious stones?
Diamond, ruby, emerald, sapphire, topaz, garnet.

What is the heliacal rising of a star?
The first rising of the star each year in time to be seen before sunrise.

Is there any law which requires milk to be pasteurized before it is sold to the public?
There is no federal law. Several of the cities and states require all milk except either certified or a very high grade of raw milk to be pasteurized.

Are postoffice inspectors appointed from civil life?
No, they are selected from men already in the postal service.

What is the address of the president of the Pennsylvania railroad?
Samuel Rea, Broad Street Station, Philadelphia, Pa.

If a baseball is batted, the pitcher sticks out his glove and the ball strikes it and bounds to the shortstop, who fields it for a putout at first base, does the pitcher as well as the shortstop get an "assist"?
Yes.

What does the name Dolores mean and what language is it?
Dolores is a Spanish name, meaning "sorrow."

Should the sentence be, "The deck of cards is on the table," or "are on the table"?
"Deck" in this sentence is singular (a collective noun) and the sentence should be "The deck of cards is on the table."

Does Babe Ruth play regularly in right field, or has he played some other field?
His regular position is right field, where he played practically all last season.

Can I get a permit for making wine at home for my own use?
No, it is unlawful to make wine at home for beverage purposes for your own or any other use.

Can I bring my brother from Poland as a relative who has preference under the immigration law, or does he come within the quota?
He comes within the quota, and does not have preference either as a non-quota or preference-within-quota immigrant.

Do railroads employ firemen under 18 years of age?
Not as a general rule. If an exception is made, the written consent of the parents is required.

HEALTH TALKS

BY WILLIAM BRADY, M. D.

DESSERT FOR THE FAT.

This is glad news I bring to what seems, at any rate, a growing majority of readers. Although few would believe it, I am always delighted when I can give a little good news here. So much of my stuff appears to be bad news, particularly for this expanding majority I refer to. I am forever telling them that if they would keep any control over the bulgings and the billows they have got to do two things which fat folk just naturally hate to do, fast and work. Well, let's smile a bit. It is not a habit I would urge upon the overnourished multitude, smiling, but perhaps an occasional smile will do no great harm—like the famous occasional glass of beer which is most eloquently extolled by the chap who has about a dozen of 'em under his oversize belt.

No less an authority than Dr. James S. McLester, of Birmingham, an urban community of 178,487 people and 319 doctors down in Alabama, would allow fat folks their dessert even when they are on a reduction regimen. For, as has been shown by Kestner, asserts Dr. McLester, a dessert taken at the end of the meal will greatly enhance its satiety value. Not only are simple sweets, when credited with their proper caloric value, of no harm, Dr. McLester assures us, but when taken at the proper time they will permit the patient to rest satisfied with a smaller quantity of food. If we would hold the patient down to a minimal intake and at the same time satisfy him, we should add always to the heavy meal a little dessert.

So there you are, plump people. Have a little strawberry shortcake.

Too well nourished individuals should carefully discriminate between the satiety value of the dessert and its society value. The popular custom of indulging in food as a sociable pastime is to blame for a good many tons of slacker flesh. Next to social drinking social eatnig must be listed as a factor of impaired health and efficiency.

I have suggested in a former talk a "homeopathic" way to reduce—the practice of nibbling on a bit of very sweet candy within the hour before regular meal time. The satiety value of sugar, you see, tends to encourage leaving the table before you've quite cleaned up everything in sight.

If you are too well nourished—and for health's sake allow yourself a generous 8 per cent leeway in poundage if you are still young—and disposed to take this suggestion seriously, remember that the excessive amount of carbohydrate in the average dietary is responsible for most of the obesity that disfigures the land, or at any rate the scenery. Carbohydrate, as everybody knows, includes all the starches and sugars that go to make up most things that are good to eat. So count the calories before you call for dessert. I don't mean to say one must count every calory that happens to stray into a dish of dessert, but just remember to figure the nutritive value of the dessert in your day's total intake. A bit of dessert adds appreciably to the total calories consumed, but it keeps one more contented with the restricted rations and that state of mind conduces to success in the long run.

QUESTIONS AND ANSWERS.

Let the Boy Toddle.

Is there not some advantage in allowing a 13-months-old boy to toddle about the house in his bare feet? He rarely wears shoes unless in his perambulator. (Mrs. B. A. K.)

Answer—Yes, it is better for his development.

Sunburn.

Can you recommend anything to prevent sunburn? I burn repeatedly, never becoming tanned. Would it be of any use to stain the skin, as a protection against the actinic rays, in lieu of pigment of sufficient amount? (M. J. M.)

Answer—Yes, a staining or dyeing of the skin to a brownish tint would give considerable protection, provided the dye used is harmless, but such an expedient would scarcely be advisable in this climate. Exposure to the sunlight in gradually lengthening periods daily is the best preventative, as a rule, for that effects tanning of the skin in most persons. When prolonged exposure is unavoidable, cover the exposed skin with a thick application of grease, paint and powder or with zinc oxide ointment.

Folliculitis.

I am annoyed by ingrowing hairs on my neck and chin. What treatment would you advise? They cause pimples containing pus? Is the plucking out of the hairs advisable or helpful? (A. G. A.)

Answer—Two skin diseases are commonly mistaken for "ingrowing hairs"—a thing which never happens. The first is one form of barber's itch (not ringworm). In sycosis barbae there is an inflammation of the hair root or follicle (folliculitis) and more or less suppuration, and often some benefit is obtained by plucking out loosened hairs, not the firmly rooted hairs. More likely your trouble is a simple folliculitis, in which plucking the hair is not advisable. Better let the hair grow long, expose the skin to sunlight, avoid handling and friction of clothing, and make free use of a borated talcum powder for a few weeks.

Beauty Clays.

Can you give me the ingredients of the beauty clays and tell me whether they are injurious to the skin? (Mrs. G. N. S.)

Answer—The main ingredient is a high grade of American hokum. They are mostly harmless. They were described in a recent number of Hygeia which is regularly found on the magazine stands.

(Copyright, 1924, for The Constitution.)

ANTI-FEE MEASURE SLATED FOR TODAY

Although another day was lost in having the senate pass on the Fulton county anti-fee bill, advocates of the measure expressed themselves Thursday as still hopeful that the bill would pass despite the fact that the legislature adjourns next week. The bill provides for abolishing the fee system of paying county officials of Fulton county, placing them instead on a salary basis.

Senator Ernest Smith, of the thirty-fifth (Atlanta) district, has announced that he will seek to amend the bill so as to eliminate the provision authorizing the grand jury to approve officials' salaries as fixed by the county commissioners, declaring that he would not wish to see the officials left "high and dry" in case the grand jury did not approve the commissioners' recommendations.

The bill was scheduled for final consideration Thursday, but lengthy debate on other measures occupied most of the day's session and it did not come up. However, it is ready for a third reading this morning.

Mrs. Norman Sharp, president of the Atlanta Woman's club, who, with other members of the organization, has been active in support of the bill to abolish the fee system, stated Thursday that Senator Smith had given her assurance that the measure would be brought up for consideration today. Members of the Fulton county delegation in the lower house, Mrs. Sharp stated, had also given her full assurancee that should the bill come back to the house amended, that they would do all in their power to have the amendment acted on as soon as possible.

Advocates of the bill are fearful that should it be amended and sent back to the house of representatives it might be lost in the shuffle during the last days of the session.

Auto Fee Bills Read.

Two measures abolishing the fee system for the solicitor general of the Fulton superior court and the solicitor of the Atlanta criminal court, and placing these officials on the salary basis, were read for the first time in the senate Thursday. The former's salary, under the bill, would be $12,000 annually, while the latter's would be $10,000. Both bills were reported favorably by the general judiciary committee and already have passed the house.

The rules committee was asked Thursday morning to place the Atlanta viaduct bill on the calendar for concurrence by the house in an amendment to the measure, but action was deferred on the request, which was made by Representative Smith, of the Fulton delegation.

The Atlanta omnibus charter bill, passed by both houses, will be submitted to the governor for his signature when engrossed.

Have You Piles?

Then You Have Something to Learn.

Thousands who have piles have not learned that quick and permanent relief can only be accomplished with internal medicine. Neither cutting nor any amount of treatment with ointments and suppositories will remove the cause.

Bad circulation causes piles. There is a complete stagnation of blood in the lower bowel and a weakening of the parts. Dr. J. S. Leonhardt was first to find the remedy. His prescription, HEMROID, is now sold by all druggists. Dr. Leonhardt tried it in 1,000 cases with the marvelous record of success in 98 per cent, and then decided it should be sold under a rigid money-back guarantee.

Don't waste any more time with outside applications. Get a package of HEMROID from Jacobs' Drug Stores today. It has given safe and lasting relief to thousands and should do the same for you—it seldom fails. —(adv.)

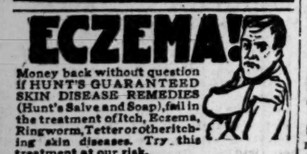

Price $1.00 at
Munn's Drug Store
50 N. Broad Street
Sent postpaid on receipt of price.

Don't Suffer
With Itching Rashes
Use Cuticura
Soap, Ointment, Talcum sold everywhere. Samples free of Cuticura Laboratories, Dept. R, Malden, Mass.

666
is a Prescription for
Colds, Grippe, Dengue Fever, Constipation, Bilious Headaches and Malarial Fever.

Rich Richard Says:

METHOD will teach you to win time. And the method of shopping through the Classified Ads will win money for you, at the same time.

Read it regularly!

(Copyright, 1924, by Basil L. Smith)

OLD WOMEN'S HOME EXERCISES SUNDAY

With Atlanta Lodge, No. 78, B. P. O. E., in charge of ceremonies, and representatives of leading civic organizations and women's clubs of the city in attendance, ground will be broken next Sunday afternoon for the new Home for Old Women at 61 West End avenue. Judge L. F. McClelland, head of the Atlanta Elks, will be master of ceremonies.

Mrs. J. R. Wakefield and Mrs. W. C. Robinson are chairman and vice chairman, respectively, of the committee in charge of arrangements. Refreshments are to be served by ladies of the West End Woman's club, and music will be furnished by the celebrated Elks' band.

Actual construction on the new home will begin immediately, it was announced Thursday, with Charles W. Bernhardt, wel-known local contractor, in charge of the work, offering his services free. Plans, which have been approved, call for a structure of brick and reinforced concrete with a capacity of a hundred inmates, to take the place of the present frame building, which the organization has outgrown. The new building will cost about $125,000.

Members of the board of managers, who are arranging plans for the ceremony Sunday, are: Mrs. F. W. Farley, president; Mrs. R. Y. Haslett, vice president; Mrs. E. B. Wood, recording secretary; Mrs. E. H. Cox, corresponding secretary; Mrs. B. M. Boykin, Mrs. A. Moyer, Mrs. J. R. Wakefield and Mrs. W. C. Robinson.

WILL MODERNIZE REPAIR SHOP HERE AT $750,000 COST

Plans to remodel and modernize the Southern railway system's locomotive repair shop in this city were made known Thursday by R. B. Pegram, vice president. An expenditure of approximately $750,000 is contemplated, it was learned through the Foundation company, contractors for the work.

"The Southern railway announces that it has arranged to remodel and modernize its locomotive repair shop in Atlanta on the existing site," Mr. Pegram said. Complete details of the changes were not disclosed by Mr. Pegram, although officials of the contracting firm outlined plans for the work, which is expected to get under way at an early date. Actual construction will take about six months, it was announced.

The main building, which is to take the place of the present structure, will be about 300 feet square, with twenty repair pits and facilities for overhauling and repairing the largest locomotives on the Southern lines in this section. The latest types of machinery will be installed, making the plant one of the best equipped in the country, officials stated.

The new plant is to be devoted exclusively to repairing locomotives. The passenger and freight repairing facilities will be moved to some other part of the city, probably Inman yards.

LEGION MEMBERS WILL ENTERTAIN CITY POLICEMEN

Argonne Post No. 1, American Legion, will be host to the Atlanta police force at a smoker at 8 o'clock tonight in the Chamber of Commerce building, it was announced Thursday by J. B. Conyers, commander of the local post. This function will take the place of the regular monthly meeting, and all members of the Legion are invited to attend.

Chief Jett and all members of the police department off duty at the time have signified their intention to be present.

Asa Warren Candler, national executive committeeman of the American Legion from Georgia, will be principal speaker.

SWIMMING EXHIBITION WILL BE HELD TONIGHT

The boys' department of the colored branch of the Y. M. C. A. will give a swimming exhibition to the public at 8 o'clock tonight. John Cook, an expert swimmer, will give a diving demonstration.

President John Hope will address the boys' meeting at 3:30 o'clock Sunday afternoon. The speaker has recently returned from an extended trip abroad.

Athens Is Opposed As Site for Cotton Dusting Experiment

Following announcement that Athens had been chosen for the site of the first demonstration of the application of calcium arsenate by airplane, several members of organizations interested in the pioneer project Thursday afternoon registered vigorous objection against tentative plans made earlier in the week and offered several towns and counties in the northern part of the state for consideration as alternates. Indications at the close of the meeting in the Kimball house pointed toward a long fight among committee members, who were still divided as to selection of the location.

Plans made public Wednesday named Athens and Clark county, tentatively, as the section in which the first demonstration would be made. Dr. B. R. Coad, in charge of the delta laboratories at the government experimental station at Tallulah, La., famous nationally for his fight against the boll weevil, will be present at the time of the demonstration.

Doubt Athens as Site.

Although members of the committee said that there would be no change in the date of the demonstration (August 26), they expressed themselves as doubtful that Athens would be named.

Three large airplanes will be used in the demonstrations under the direction of G. B. Post, representative of Dr. Coad, and also of Huff-Daland and company, of Ogdenburg, N. Y.

Frank Holden, representative in the house of representatives from Clark county, and a candidate for congress from that district, championed the selection of Athens as the most logical city in the state for the demonstration and engaged in long debate with members who suggested Athens be no longer considered.

Confident of No Change.

Mr. Holden, with David D. Long, representing the state college of agriculture, declared that he would continue to urge that Athens be selected and the tentative plans be adopted. They expressed confidence that there would be no change and said they intended to work vigorously for Clark county.

Elaborate entertainment plans for the thousands of persons expected at the demonstration are already under way, and will include a mammoth barbecue arranged for 5,000 persons.

Those present at the meeting Thursday were: W. R. Tucker, of the A., B. & A. railroad; T. E. Fleming, G. W. McCarty, representing fertilizer manufacturers; Frank Holden, legislator from Clark county; David D. Long, representing the State College of Agriculture, and Brooks Morgan, representing the business interests of the state.

MANY ATLANTANS GUARDING SELVES AGAINST TYPHOID

Many Atlantans are availing themselves of the city health department's offer of free immunity from typhoid during their vacation trips to the country and other cities where the water supply is not so pure as that of Atlanta.

Dr. J. P. Kennedy, city health officer, Thursday advised all prospective vacationists to visit the city health office about two weeks before the date set for departure in order that treatments, which are administered in three successive "shots," might be completed in time not to interfere with holiday diversions.

WELDON IN CLASH WITH W. H. ABBOTT OVER FEE SYSTEM

Argument over the bill pending in legislature to abolish the fee system payment basis for Fulton county officials resulted Wednesday in a personal encounter between Frank Weldon, secertary of the Taxpayers' league, and W. H. Abbott, Fulton county tax receiver. The trouble took place in a downtown restaurant.

Only one blow was passed, Weldon hitting Abbott. Then the two were separated, witnesses started. No case was made against either participant.

Weldon is said to have accused Abbott of attempting to defeat the bill and to have threatened to place an independent candidate in the field in opposition to the nominee in the regular county election in November.

New Arrangements Made for Housing Junior High Boys

Seventh and ninth grade Hoke Smith Junior High school pupils will attend the Hill street school, converted from elementary into junior high uses recently by the board of education, it was announced Thursday by H. Reid Hunter, acting superintendent.

Eighth graders will continue to attend classes in the Commercial High school building on Pryor street, he stated.

Pupils below the seventh grade who attended Hill street last year have been reassigned to Slaton, Grant Park and Crew street schools. New portable buildings to house overflow attendance at all schools and prevent need for double sessions are under construction, 20 units for Hill street, four at Slaton, two at Grant Park and two at Crew street.

REED NAMED HEAD OF MASONIC CLUB

Joe Reed was elected president of the Atlanta Masonic club at its regular weekly meeting Wednesday at the Peacock cafe. Other officials are: Josiah T. Rose, first vice president; C. A. Boyer, second vice president; A. L. Stone, third vice president; J. A. Bishop, secretary; Rev. Firley Baun, chaplain, and J. W. Beeson, sergeant-at-arms.

Members of the new board of directors are Paul Coleman, H. W. Linch, A. J. Robertson, Wiley West, Julian Boehm, W. G. Holly, W. F. Slaton, Jr., J. Burt Martin, J. F. Belcher, Guy Norman, J. H. Sperry and Larry Altmeyer.

The next meeting of the club will be held Monday, September 1.

FUNERAL OF THOMPSON WILL BE HELD TODAY

Last services for Ed H. Thompson, Atlanta business man who died Tuesday while visiting relatives at Harrisburg, Pa., will be held at 3 o'clock this afternoon from the residence, 129 Briarcliff road, with Rev. J. W. Caldwell, Jr., officiating. H. M. Patterson & Son in charge.

Mr. Thompson had been manager of the Atlanta offices of the Crane company, manufacturer of plumbing supplies, since 1908, coming to this city from Birmingham. He was born in Thomson, Ga., and resided in this state practically all his life. He was prominent in social and business circles, having been a member of several of the city's leading clubs.

BAND WILL GIVE CONCERT TONIGHT AT MOZLEY PARK

A band concert will be given at Mozley park from 7:30 to 9:30 o'clock tonight. The program follows:

Clint Barber, director.

March—"Front Section" ..... Bagley
Overture—"Orpheus" ..... Offenbach
Fox Trot—"June Night" ..... Baer
Selection—"The Fortune Teller" ... Herbert
Patrol—"American Patrol" ..... Meacham
Overture—"Poet and Peasant" ..... Suppe
Valse Caprice—"The Crimson Petal" .. Jewell
Fox Trot—"Walkin' the Dog" ..... Brooke
Serenade—"The Old Church Organ" .....
..... Chambers
Medley Overture—"Grand National" .. Losey

Man Struck on Head By Piece of Timber Tossed Off Viaduct

Hugh Murray, 35, employee of the Westinghouse Electric company, Thursday morning narrowly escaped death when he was struck on the head by a piece of timber which someone had thrown from the Forsyth street viaduct into the alleyway in the rear of the Brown building, which fronts on Marietta street.

He was carried to Grady hospital and allowed to return home when X-ray examinations failed to show any evidence of a fractured skull.

WATER POWER BOOKLET NOW BEING DISTRIBUTED

"Water Power Developments in North eGorgia, 1924," is the title of an interesting and profusely illustrated booklet, a second and augmented edition having been just issued by the Georgia Railway & Power company. The work describes graphically and statistically the various projects for the development of water power which the company already has built, as well as those now being constructed.

Copies are being distributed by the public relations department and may be had on request at the company's office.

JOHN CRANDELL PAYS ATLANTA SHORT VISIT

John Bradshaw Crandell, one of America's best-known artists, is in Atlanta this week on a combined business and pleasure trip. Although only 28 years old, he has achieved a wide reputation as a pastel painter, his work being featured on covers of leading magazines of the country.

Mr. Crandell is one of the few artists operating his own reproducing plant, finding this necessary, he says, to get the best reproduction of his work. He also has his own advertising service, which markets much of his work, William F. Deutsch being the southern manager, and Curry Moon, Atlanta representative.

CHARLES B. HARRIS, JR., DEAD OF APPENDICITIS

News has been received in Atlanta of the sudden death Thursday of Charles B. Harris, Jr., 16-year-old son of Mrs. Charles B. Harris and the late Mr. Harris, who was a former well-known resident of Atlanta.

Young Harris' death followed an acute attack of appendicitis. He was a nephew of Mrs. G. G. Glower and Miss Lucie Harris, who reside at 1107 Highland avenue. He is survived by his mother, Mrs. Charles B. Harris; a sister, Miss Dorothy Harris, and two brothers, Howard and Frank Harris.

Turkish Women Demand Abolition of Polygamy

(Beatrice Hill Ogilvie, Journalist, in August Current History Magazine.)

The supreme proof of the rapid improvement in the status of Turkish women lies in their demand that polygamy be abolished. "Polygamy is horrible," declared the chief among these women. "It must go because it is the arch enemy to stability in family life and, therefore, to the health and progress of our nation."

It is admitted that the abolition of polygamy may reduce the birth rate, but it is declared that this will be more than compensated for by a reduction in the neglect of children. "It is not how many children are born but how many are survive that counts," said this feminist leader. "It is true that Turkey is depopulated, but as we increase our numbers we must multiply their opportunities. That is the vital issue."

The abolition of polygamy naturally necessitates greater restrictions in divorce and more equal distribution of this power. Otherwise, the men of Turkey are likely to substitute a process of progressive marriages for that of plural wives. In order to prevent this succession of marriages and to supplement divorce control, the reformers propose to limit the number of marriages to three. Heretofore, man has practically owned the divorce right.

Cavalry Advance Guard To Leave For Camp Today

The advance detachment of the first squadron, 108th cavalry, national guard of Georgia, will leave early today for Camp McClellan, Ala., where it will assume charge of plans for the annual encampment of the cavalry outfit which leaves later on. The advance detachment, composed of 21 men, is headed by First Lieutenant W. M. Crawford, adjutant; Second Lieutenant Stephen Mitchell, assistant adjutant, and Second Lieutenant W. V. Barlow, supply officer.

The detachment will leave early today by the Southern railway and upon arrival at camp will draw supplies, prepare camp area and install squadron headquarters, proper. Other units of the squadron will leave at later dates.

Captain A. L. Henderson, commanding officer of the Georgia Hussars, has arranged an elaborate athletic program which calls for many polo contests. The squadron boasts the only polo team in a national guard organization in the fourth corps area, and a number of matches have been arranged between organization teams and independent teams.

The annual competitive drill will be held on Friday, August 2, when the winning outfit will be awarded the handsome Seaman trophy cup. Liberty Independents have won the cup for the last two successive years and a strong bid will be made this year by the governor's horse guards.

FUNERAL SERVICES FOR MRS. V. BAILEY TO BE HELD TODAY

Final tribute to Mrs. Virginia E. Bailey, pioneer Atlanta woman, who died Wednesday night at the home of her daughter, Mrs. Nathan Siegel, of 576 Virginia avenue, will be held at 3:30 o'clock this afternoon from the chapel of H. M. Patterson & Son, with Rev. F. W. Burr officiating. Interment will be in Hollywood cemetery.

Mrs. Bailey, who was 75 years old, was born in Campbell county, and moved to Atlanta when a small child. Her father was M. T. Walker, who served under General Stonewall Jackson during the Civil war, and she was the widow of Jesse B. Bailey, also a Confederate veteran.

Mrs. Bailey was active in hospital work during the war, and also in improving conditions during the reconstruction period following the close of hostilities. She was a member of the Presbyterian church.

She leaves two sons, E. W. Bailey, of Detroit, and A. H. Bailey, of Miami; a daughter, Mrs. Siegel, and a sister, Mrs. T. J. Simmons.

ELECTRIC CHAIR DEATHS TO SAVE GEORGIA MONEY

The state of Georgia may shock a man to death at two cents a shock if Governor Clifford Walker signs the electric-chair bill sent to him by the general assembly, it was estimated Thursday by Atlanta City Electrician Robert C. Turner, original advocate of substituting the chair for the noose.

Although a high voltage, more than 1,200, is customarily employed in electric executions, it does not require a great deal of current to produce death, Mr. Turner said.

The first cost of establishing an electric chair will be greater than for building a gallows, it was admitted, but the upkeep will be less. Electricity will cost less than new hempen ropes, Mr. Turner said.

CENTRAL BAPTIST CHURCH IS QUIET AFTER HOT FIGHT

Affairs of the Central Baptist church will remain unchanged for the present, it was announced Thursday, and no further action is contemplated to remove Rev. W. L. Hambrick, the pastor, or to take action against the six deacons and thirty-six members who sponsored the motion to oust the preacher.

Efforts to remove Mr. Hambrick were made Wednesday night at a mass meeting of the congregation. After hot debate the motion was defeated by twenty-three votes.

Following this action, Rev. Hambrick declared that since the majority of the congregation had rallied to his support he felt it was the duty of those who had voted against him to leave. This suggestion was met with disapproval and was not put to a vote.

STREET RAILWAY EARNINGS DROP

Street railway earnings of the Georgia Railway and Power company showed a decrease for July, 1924, compared to July, 1923, of $38,779.39, or a drop at the rate of nearly $1,300 a day, according to figures in a statement of the earnings of the company made public on Thursday.

Out of the 24 city street car lines operated by the company, 19 showed substantial decreases for the same month, and July, 1923, the company states, was a month far below normal.

Jitneys Blamed.

The reason for the drop in earnings is attributed by the company "to the increase in unregulated jitneys," and, it is added, if the loss continues, it will result in "the inevitable disruption of Atlanta's transportation system."

"The street railway," the report states, "which last year failed by more than $565,000 to earn a reasonable return on the public service commission's minimum valuation of the property, cannot continue to bear the burden of such increased losses."

"The facts about the transportation situation," it continues, "are being put before the people of Atlanta in the expectation that, in their own interests, they will see that the alarming condition is speedily remedied."

Decreases for Month.

The decreases by lines were as follows:

Decatur-Marietta-Inman Yards, a decrease of $869.95 from July, 1923; Ponce de Leon-West View, $2,499.80; Boulevard-West Hunter, $5,673.23; Inman Park-Georgia Avenue, $2,811.23; Highland Avenue-Federal Prison line, $2,633.38; Forrest Avenue-Capitol Avenue, $342.53; West Peachtree-East Hunter, $1,048.01; East Fair-Marietta-Howell Mill road, $2,756.92; Courtland-Central Avenue, $2,062.64; Peachtree-Whitehall, $5,066.52; Luckie street-Woodward Avenue, $9,447.64; Irwin Street-W. Fair Street, $1,200.79; Pine Street, $10,903.45; Main Decatur line, $826.01; South Decatur-East Lake, $87.27; River, $344.62; College Park-Hapeville-East Point, $2,887.84; Stewart Avenue, $2,555.46; English Avenue-Soldiers' Home, $572.42.

Increased earnings were shown on only five lines, as follows:

Cooper-Richardson-Pine street, an increase of $4,166.03 over July, 1923; Orme Street-Magnolia, $664.09; Piedmont Avenue-Washington Street, $6,191.53; Buckhead-Oglethorpe, $188.26; McDaniel Street, $4,690.41.

JOHN W. DAVIS LAUDED BY SENATOR HARRIS

Declaring that he thinks John W. Davis, democratic candidate for president, "the most distinguished and most capable man in public life today," Senator William J. Harris gave a series of intimate sketches of the three presidential candidates in an address Thursday at the regular weekly luncheon of the Junior Chamber of Commerce.

The talk, while informal, was based on personal acquaintance during his long service in Washington as a federal official and as senator. He described President Coolidge as "honest and capable," but added that "without any partisan prejudice, Mr. Davis is an abler statesman."

Senator Harris also described the organization and functioning of the United States senate, paying particular attention to the history and work of the farm bloc. "This group of about 25, made up of southern democrats and western republicans who represent the two great agricultural areas of the country, occupies such a strategic position in the senate that it shapes practically all the legislation enacted by congress," the speaker declared.

He also expressed strong approval of the immigration bill passed by the last congress, saying it is "undoubtedly the greatest piece of legislation passed in the last 30 years." The Japanese exclusion clause should cause little trouble, he said, calling attention to a similar restriction which Japan imposed against immigration from Asiatic countries.

Award of prizes to winners of the recent junior chamber tennis tournament featured the business of the meeting, a beautiful loving cup going to J. C. Chambers, winner of the singles matches. Trophies also were presented to J. C. Shelor and L. P. Newman, doubles winners; P. A. Clark and B. C. Bangs, runners-up, and Harry Galt, runner-up in the singles.

Miss Madalina Hauff, local operatic star, rendered several solos, and was accompanied by her father, Dr. Hauff. Smythe Gambrell, chairman of the program committee, presided.

We know a fellow who called his sweetie "Pillow," because she had a case on him.—Hamilton (Ont.) Herald.

No More Asthma and Hay Fever

"I want every Asthma sufferer in this city to try my treatment entirely at my risk," Dr. Schiffmann announces. "Go to your druggist and get a package of my Asthmador and, should it fail to give instant relief, the druggist will cheerfully refund your money without any question whatever." The doctor says, further: "No matter how violent the attack, how obstinate the case, or what else has failed, my Asthmador or Asthmador Cigarettes will give instant relief, usually in 10 seconds, but always within 15 minutes. Hundreds of unsolicited testimonials abundantly prove what my remedy has done, and I know it will do the same for others. I am so positively certain that it will produce instant relief and will be found the best remedy ever used that I have no fears of authorizing these druggists to give this guarantee, or of their being called upon for the refunding of money."

No risk whatever is run in buying this remedy under this positive guarantee, and such a personal trial will prove more conclusively than a "free sample" could possibly prove. R. Schiffmann Co., Propr., 1734 N. Main, Los Angeles, Calif.—(adv.)

JITNEYS (Show Increase) PEOPLE WANT YOU

We RUN RAIN or SHINE

Before YOU Came We Had POOR Service

NOW, IT'S GREAT

Mr. Jones:---If you had the only grocery store in town, WOULD YOU DELIVER THE GOODS?

Telephone WAlnut 3515
15½ PEACHTREE

GEORGIA BUS ASS'N
H. J. Gewinner, Pres.

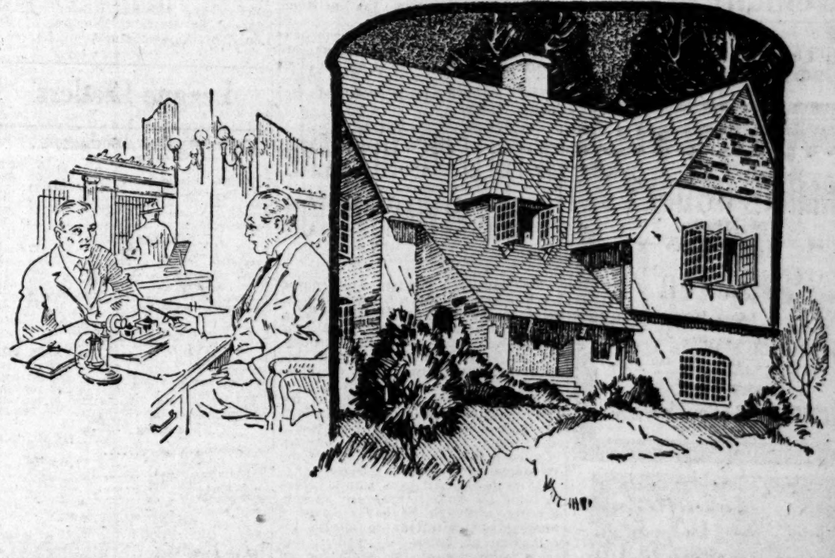

What your banker would say about roofs

YOUR banker knows investments. He looks for lasting quality in a building. He lends on good buildings that stay good.

He would say to put on your house a roof that will never curl or become unsightly. He'd say to you use "the shingle that never curls," because his common sense would dictate that only such a shingle could produce a permanently good roof.

Carey ASFALTSLATE SHINGLES

THE SHINGLE THAT *NEVER* CURLS

Make sure you have a permanently good roof by insisting upon the Carey Asfaltslate Shingle—"**The** Shingle that **never** Curls"—the shingle made by the Carey process.

Carey Asfaltslate Shingles come in three colors, Blue-black, also Red and Green.

We'll be glad to assist you, by furnishing our very low prices and convincing full-size samples, free. Just telephone us—IVy 5000. We're at your service.

STATE DISTRIBUTORS **THE R. O. CAMPBELL COAL CO.** IVY 5000 232-234 MARIETTA ST.

CAMPBELL SERVICE — CAMPBELL SERVICE

LIME, CEMENT, PLASTER, BRICK, SAND, GRAVEL, NAILS, HARDWOOD FLOORING & GENERAL BUILDING SUPPLIES.

Special Prices Today

One Lot Union Suits — 70c — Sizes 34-36, 38-40, 44-46, 48

One Lot Fancy Shirts . . . . HALF PRICE

One Lot of Woven Silk Striped Madras Shirts $1.95

Straw Hats . . . HALF PRICE

All Clothing At Special Clean-Up Prices—

Linen Golf Knickers 1-4 Off

PARKS-CHAMBERS-HARDWICK CO.

MADAME'S own Boudoir expresses her personality. Here you find the intimate possessions. Beautiful surroundings for the things of her choice. Draperies that please her. Colors that are a joy. And Sterling Silver Toiletware for her dressing-table.

Well made and beautifully finished are the exquisite Sterling Silver toilette sets we are showing.

Come in and see!

For Thirty-Seven Years Gold and Silversmiths

MAIER & BERKELE, Inc.

AMUSEMENTS

Lyric Theater—All week, the Lyric players in "Captain Kidd, Jr."

Forsyth Theater—All week, Jimmie Hodges' Stock Co. in "Sally Lou."

Loew's Grand Theater—All week, vaudeville and "Wild Oranges."

Howard Theater—All week, Novarro in "The Arab," and other features.

Metropolitan Theater—All week, Claire Windsor in "For Sale."

Rialto Theater—All week, Leatrice Joy in "Changing Husbands."

Tudor Theater—"Brass Commandments."

Alamo No. 2—Harold Lloyd in "Why Worry."

Alpha Theater—"Fast Express."

"Captain Kidd, Jr."

(At the Lyric.)

With only three performances left for "Captain Kidd, Jr.," the regular patrons of the Lyric theater and hundreds of new ones are stampeding the box office to get a chance to see Wilfred Lytell do the part again that he created for Cohan and Harris in New York and the rest of the players in delightful parts in the funniest comedy of the summer. "Upstairs and Down," a comedy by the famous Fred and Fanny Hatton, opens with ladies' bargain performance Monday night.

Hodges Musical Comedy.

(At The Forsyth)

"Sally Lou," the musical comedy written by Jimmie Hodges, and being offered by him and members of his musical comedy company at the Forsyth theater this week, is one whirlpool of mirth and fun.

Beautiful costumes are a big feature of the show, as are the scenic effects, both obtained by Mr. Hodges on his recent trip to New York. Miss Irene Sarli wins new laurels in her rural rube role and Don Armand is pleasing in his song selections.

Orloff Troupe.

(At Loew's Grand.)

Only two more days remain in which Atlanta vaudeville fans have a chance to see the Orloff Troupe, undoubtedly one of the best European acts to come to Atlanta, and now headlining the bill of all-star vaudeville at Loew's Grand theater. In addition the well-known comedians and singers, Harrison and Moss, are on the same bill. Three other good acts, and the feature picture, "Wild Oranges," starring Frank Mayo and Virginia Valli, are included in the program this week.

"For Sale."

(At the Metropolitan.)

In "For Sale," Claire Windsor, in the role of Eleanor Bates, the daughter of the rich, attempts to take poison rather than marry a man she does not love. The scene is most spectacular and presents something really new in pictures. Hudson has written his story around modern society with the theme: "Should a daughter be placed on the matrimonial auction block, against the promptings of her heart, to save the family fortunes?"

"Changing Husbands."

(At the Rialto.)

We've seen "Changing Husbands" and rise to remark and inform the public in general that it's the greatest piece of comedy work we've seen on the screen to date. It's a story in which lovely Leatrice Joy is featured at the Rialto theater.

Paramount Theater.

(For Colored Only.)

Nita Naldi, Patsy Ruth Miller, George Fawcett and Matt Moore are the featured players in the new Paramount picture, "The Breaking Point," produced by Herbert Brenon from the novel and play of the same name by Mary Roberts Rinehart. Cyril Ring, Charles A. Stevenson, John Merkel, Julia Faye and Edythe Chapman play in support.

Woman Sues Rome.

Rome, Ga., August 7.—(Special.) A damage suit for $3,000 was filed Wednesday in Floyd superior court by Mrs. Lethia Barber against the city of Rome. The petitioner states in her suit that she was injured May 21 when she struck her foot against a brick in the middle of a sidewalk, and stumbled and fell on her right side.

Her arm was fractured and she received other injuries, the petition avers.

Mrs. Barber explains that she has been employed as a housekeeper for several years and she will not be able to work again.

The plaintiff is represented by Henry Walker.

LYRIC
THEATRE PLAYERS
"CAPT. KIDD, JR."
A ROUSING COMEDY
TONIGHT AT 8:20
NEXT WEEK
"Upstairs and Down"
PHONE IVy 0670

FORSYTH
JIMMIE HODGES
(HIMSELF)
IN THE LATEST MUSICAL SENSATION—
"Sally Lou"
A Follies Show
MATS., MON.-WED.-SAT., 2:30
PRICES, 22c and 27c
EVERY NIGHT AT 7:30 & 9:15
PRICES, 27c, 36c, 60c
NEXT WEEK
THE NIGHT OWLS

SAY LOEW'S GRAND
CONTINUOUS 1 TO 11
ON THE SCREEN
AT 2-4:30-8-10 P. M.
Metro-Goldwyn Presents
"WILD ORANGES"
By Joseph Hergesheimer
ON THE STAGE
3:30-6:45-9 P. M.
An All-Star Bill With
Orloff Troupe
Harrison Moss
Nesbit Scoville & Co.
Miner Robbins & Browne
The Takewa
Afternoons—13c, 22c, 27c
Nights—13c, 27c, 45c

HOWARD
"THE ARAB"
Ramon Novarro
Alice Terry
Performances—
11:30, 1:00, 2:30, 4:00, 5:45, 7:30, 9:15.
Only 2 More Days

METROPOLITAN
DAILY
11:00-12:30-2:15-4:00-5:45-7:30-9:15
FOR SALE
WITH
Clair Windsor and Adolph Menjou
WILL ROGERS COMEDY
LEIDE AND ORCHESTRA

RIALTO
COOLEST SPOT IN TOWN
Cecil B. De Mille's
"CHANGING HUSBANDS"
—with—
LEATRICE JOY
(Amusement for Colored.)

THE PARAMOUNT
AUBURN AVE.
THE HOME OF SCREEN CLASSICS
TODAY—TOMORROW
NITA NALDI IN
"THE BREAKING POINT"

COMMISSION FIGHT LOOMS IN FLOYD

Constitution Bureau,
Masonic Temple Annex.
Phone 1069.

Rome, Ga., August 7.—(Special.) There probably will be three tickets in the race for commissioner when entries close in Floyd county August 15. At a meeting of Floyd county business men Wednesday, a committee was appointed to draft five men of good business ability as candidates for the board.

H. P. Meikleham, M. S. Lanier, S. A. Marshall, J. E. Smith and T. B. Owens, the committee appointed, are expected to make their report at the end of the week.

A ticket formed last week is composed of O. N. Richardson, G. A. Todd, A. C. Fincher, H. O. Littlejohn and C. E. Horton.

It is reported that a third ticket is being formed.

Rome Plant Changes Hands.

Rome, Ga., August 7.—(Special.) The Rome Stationery company, that has been in business here for 25 years, changed ownership a few days ago. A. E. Purviance sold the company to C. J. Wyatt and associates, according to an announcement made Wednesday. The business will be under the management of Carl F. Clark, who has had years of experience in this line.

Mr. Purviance and Simpson Penney have bought a similar business in Orlando, Fla., and have gone there to live.

LA FOLLETTE TO SPEND AUGUST IN WASHINGTON

Washington, August 7.—Senator La Follette has given up the idea of going to his home in Madison, Wis., before the end of the month at least and probably will remain in Washington until he is ready to launch his speech-making campaign for the presidency.

Tentative plans called for the departure of the candidate for Madison by the middle of August, but it was said today that he believes he can best keep in touch with campaign developments by remaining here.

It probably will be a month before Senator La Follette does any speech-making, although he has received a number of invitations to launch his campaign at Labor day rallies, and may make use of the radio for an address or two in the next few weeks. After he takes the stump, it is likely the senator will make Madison, instead of Washington, his base for the remainder of the campaign, returning there between speech-making trips for a rest.

Wanted: People With Brains

If you saw that advertisement in a newspaper, could you qualify? If so, listen to this:

Every man admits that he should secure life and accident insurance for the protection of his wife and babies or those dependent upon him. And every man admits that the insurance that is most efficient and cheapest is the kind he wants.

All of which leads to the statement that Constitution insurance has supplied the needs of hundreds of wise and thoughtful men and women—and should supply yours.

Here's a case in point:

Mary Jane Warlick was injured in an automobile accident during the month of May, from which accident she was totally disabled for four weeks.

Miss Warlick was the holder of a $1,000 Constitution Travel and Pedestrian Accident Insurance policy, which cost her only $1 yearly in addition to the regular subscription rates on her Daily and Sunday Constitution. It provides payment of $1,000 in case of death resulting from certain specified accidents, varying sums for permanent injuries, and $10 weekly indemnity for disability.

Under the provisions of her policy, Miss Warlick was paid the sum of $40.

Another great protective opportunity presented Constitution readers lies in the $500 Group Reader Life Insurance policy—the only straight life offer made by an Atlanta newspaper—which costs only 15 or 20 cents per week (depending on the risk) in addition to the regular Constitution subscription rates. This policy provides payment of $500 in case of death from any cause, and it remains in force as long as payments on both the policy and The Constitution subscription are maintained.

If you have the welfare of your loved ones at heart, both these great offers should appeal to you. Think it over. Then visit, phone or write The Constitution's insurance department for full particulars.

JUNIOR GOLF TOURNEY SET FOR SEPT.

Julius Hughes, 13-year-old golfer, and son of Dr. Claude N. Hughes, will defend his title as junior golf champion of Atlanta the first part of September, in the second annual junior championship tournament at the Druid Hills Golf club. The probable dates of the tournament are September 1, 2 and 3.

Harry Stephens, professional at Druid Hills, is now busy sending out letters to professionals of the other clubs and the public courses in Atlanta asking them to assist by registering boys and taking their entrance fee of $1, to be turned over to him just before the tournament. The tournament will be open to every golfer in Atlanta who has not yet reached the age of 16 years, 6 months.

Unlike the first tournament of this kind, held last year, plays will be from scratch. This is in conformance with regular tournament play. Players will be grouped in flights according to their qualifying scores and trophies will be offered to winners and runners-up in all flights.

The championship play will include the title and one year's possession of the magnificent cup donated by G. F. Willis last year. In addition to holding the cup for one year, the champion will be awarded a smaller trophy to remain permanently in his possession.

Big Advance Sale For Gibbons Bout

London, August 7.—(By the Associated Press.)—An advance sale of some 60,000 seats testifies to the great interest that has been aroused over the 20-round bout Saturday between Tom Gibbons, the St. Paul light-heavyweight, and Jack Bloomfield, the British boxer. London this summer has an abnormally large influx of provincial visitors, attracted by the Wembley exhibition. The average daily attendance at the exhibition is in the neighborhood of 150,000, mounting on Saturday and holidays to more than 200,000; thus, should there be fine weather Saturday, the Wembley stadium may possibly be filled to its capacity—127,000.

Brookes Loses To Snodgrass

Southampton, N. Y., August 7.—Harvey Snodgrass, of California, administered the first defeat suffered by Norman E. Brooks, of Australia, since his return to this country today, when he defeated him in the fourth round of the invitation tennis tournament at the Meadow club for the Southampton Bowl. The score was 6-1, 4-6, 6-4.

The victory put Snodgrass in the semi-final round. In the only other singles match, Howard Kinsey, of California, vanquished John F. Whitbeck, of Broxdale, N. Y., at 6-2, 6-4. Snodgrass meets Robert Kinsey tomorrow and Howard Kinsey will be opposed by B. I. C. Norton, of St. Louis, in the semi-final round.

League Leaders

SOUTHERN ASSOCIATION.
Leading Hitters.

	G.	AB.	R.	H.	PCT.
J. Smith, Atlanta	103	361	66	140	.388
Carlisle, Memphis	116	459	86	171	.373
Guyon, Little Rock	119	475	82	169	.356
Burrus, Atlanta	91	334	69	117	.350
Paschal, Atlanta	111	435	104	148	.340

Leading Pitchers.

	W.	L.	IP.	Op.R.
Wingfield, Chatt.	10	3	104	57
Merz, Memphis	14	5	138	72
Kerr, Atlanta	19	7	220	84
Acosta, Mobile	14	6	178	81
Lindstrom, Nashville	18	8	223	126

NATIONAL LEAGUE.
Leading Hitters.

	G.	AB.	R.	H.	PCT.
Hornsby St. Louis	100	385	78	153	.403
Wheat, Brooklyn	94	367	55	137	.373
Cuyler, Pittsburg	71	275	54	101	.367
Roush, Cincinnati	86	338	46	120	.355
Bressler, Cincinnati	72	225	26	78	.347

Leading Pitchers.

	W.	L.	IP.	Op.R.
Nehf, New York	9	1	99	38
Yde, Pittsburg	8	1	108	46
Vance, Brooklyn	18	4	201	57
Alexander, Chicago	9	3	129	48
Bentley, N. Y.	11	4	126	58

AMERICAN LEAGUE.
Leading Hitters.

	G.	AB.	R.	H.	PCT.
Ruth, New York	108	370	109	149	.403
Falk, Chicago	90	340	59	130	.382
Archdeacon, Chicago	62	215	48	76	.353
Jamieson, Cleveland	96	384	61	133	.346
Collins, Chicago	102	389	75	133	.342

Leading Pitchers.

	W.	L.	IP.	Op.R.
Whitehill, Detroit	13	4	156	76
Holloway, Detroit	9	3	122	52
Thurston, Chicago	17	6	202	94
W. Johnson, Washington	13	6	180	76
Danforth, St. Louis	13	6	171	79

VETERAN DRIVER WINS RACE AND DROPS DEAD

Stratford, Ont., August 7.—Frank Ragsdale, veteran horseman, fell dead from his sulky here yesterday after winning the first heat of the first event on the race program in connection with the Old Boys' reunion celebration. His horse, Polly Peters, had just come under the wire when Ragsdale, known as the "Pop" Geers of the half-mile tracks, swayed and fell.

WILL SEND NEGROES TO PRIVATE SCHOOLS

Chicago, August 7.—A fund of $10,000 to send worthy negroes of the south to private negro schools has been raised by representatives from every state attending the meeting here of the National Association of Colored Women's Clubs.

Booker T. Washington's widow was the principal speaker on today's program, with the subject "Inter-Racial Cooperation at Tuskegee."

THREE REPORTED DEAD IN WISCONSIN STORM

Bloomer, Wis., August 7.—Three persons are reported to have been killed and a number injured in a tornado which swept this section early tonight.

1 Killed, Another Hurt.

Osseo, Wis., August 7.—Julius Baglien was killed and his mother, Mrs. Ole Baglien, seriously hurt by a tornado which struck this section early tonight.

300 RAILROAD MEN TO GO BACK TO WORK

Mobile, Ala., August 7.—Approximately 300 men, who were recently thrown out of employment with the closing of the Mobile & Ohio railroad shops at Whistler, will go back to work August 18, according to an announcement here today.

Pep Class After Game.

The Pep Class, runner-up in the Perrin's Royal league, wants a game with some fast team Saturday. Call E. R. Payne, Ivy 1950.

AmericanLeague

GROUSE'S BONER GIVES SENATORS WIN.

Chicago, August 7.—Failure of Clyde Crouse to touch home plate on a force play paved the way to a three-run rally which gave Washington a 6 to 3 victory over Chicago in 10 innings. After Barrett's error had filled the bases with one out Bluege grounded to Barrett, who threw to Crouse. The catcher failed to touch the plate and Rice scored.

The Box Score.

WASHINGTON—	ab.	r.	h.	po.	a.	e.
Leibold, cf.	2	1	0	3	0	0
Harris, 2b.	3	0	1	2	1	0
Rice, rf.	4	1	1	3	1	0
Goslin, lf.	2	1	0	5	0	0
Judge, 1b.	4	1	2	9	1	0
Bluege, 3b.	4	2	1	3	1	1
Ruel, c.	3	0	0	4	2	0
Peckinpaugh, ss.	4	0	0	1	4	0
Johnson, p.	4	0	1	0	2	0
Totals	30	6	6	30	12	1

CHICAGO—	ab.	r.	h.	po.	a.	e.
Archdeacon, cf.	5	0	1	6	1	0
Hooper, rf.	5	1	3	2	0	0
Collins, 2b.	4	1	1	3	4	0
Sheely, 1b.	3	0	0	7	2	0
Falk, lf.	2	1	1	3	0	0
Kamm, 3b.	3	0	1	1	1	1
Barrett, ss.	4	0	0	4	4	1
Crouse, c.	3	0	1	3	3	2
Robertson, p.	3	0	0	0	0	0
Connally, p.	1	0	1	1	1	0
Totals	35	3	9	30	16	2

Washington . . . . . 100 001 010 3—6
Chicago . . . . . 000 003 000 0—3

Summary: Two-base hits, Johnson, Hooper, Collins, Crouse; home run, Bluege; stolen base, Archdeacon; sacrifices, Harris 2, Judge, Kamm, Bluege, Collins; double plays, Ruel to Harris, Bluege to Judge; left on bases, Washington 8, Chicago 8; bases on balls, off Robertson 8, off Johnson 4, off Connally 2; struck out, by Johnson 4, by Connally 1; hits, off Robertson 5 in 7 innings (none out in eighth), off Connally 1 in 3 innings; losing pitcher, Connally. Umpires, Owens and Ormsby. Time, 2:06.

YANKS WIN OPENER.

Cleveland, August 7.—New York won the first game of the series from Cleveland today, 7 to 5. A lucky single in the first inning by Witt was followed by an error by Smith and three clean singles were good for four runs.

The Box Score.

NEW YORK—	ab.	r.	h.	po.	a.	e.
Witt, cf.	5	1	2	4	0	0
Dugan, 3b.	5	2	2	0	0	1
Ruth, rf.	4	1	2	7	1	1
Meusel, lf.	5	1	1	1	0	0
Pipp, 1b.	5	1	1	6	1	0
Schang, c.	4	0	2	4	0	0
Ward, 2b.	4	0	1	2	4	0
Scott, ss.	4	1	2	2	2	0
Pennock, p.	2	0	0	1	0	0
Totals	38	7	13	27	8	2

CLEVELAND—	ab.	r.	h.	po.	a.	e.
Jamieson, lf.	5	1	2	1	0	0
Summa, rf.	5	0	1	0	0	0
Speaker, cf.	5	0	2	4	0	0
J. Sewell, ss.	3	1	2	3	7	0
L. Sewell, c.	4	2	1	1	0	0
Burns, 1b.	4	0	0	11	1	0
Stephenson, 2b.	4	0	1	4	1	0
Lutzke, 3b.	4	0	0	2	1	0
Smith, p.	4	1	2	1	6	1
Totals	38	5	12	27	16	2

New York . . . . . 400 100 200—7
Cleveland . . . . . 010 101 200—5

Summary. Two-base hits, Meusel, Stephenson 2, L. Sewell, Smith; sacrifices, Ruth, Pennock 2, J. Sewell; double play, Ruth to Pipp; left on bases, New York 7, Cleveland 7; struck out, by Pennock 4. Umpires, Evans and Holmes. Time, 1:52.

BROWNS DROP DOUBLE BILL.

St. Louis, August 7.—The Browns suffered a severe setback in their drive on first place when they were forced to defeat by the Athletics in both games of today's double-header. After losing the first, 7-3, they dropped the second, 2 to 1. Two of the three hits the visitors made off Vangilder in the second game were home runs, one being the twentieth circuit drive of Firsthaseman Hauser, of the Athletics. He pounded out his nineteenth home run of the season in the first game.

FIRST GAME.
The Box Score.

PHILADELPHIA—	ab.	r.	h.	po.	a.	e.
Bishop, 2b.	4	1	1	4	6	0
Lamar, lf.	4	1	3	2	0	0
Welch, rf.	3	2	1	2	0	0
Hauser, 1b.	4	1	2	11	0	0
Simmons, cf.	4	1	2	4	0	1
Dykes, 3b.	4	1	0	1	2	1
Galloway, ss.	3	0	1	1	3	1
Perkins, c.	3	0	0	4	2	0
Gray, p.	4	0	1	0	1	0
Totals	33	7	10	27	12	3

ST. LOUIS—	ab.	r.	h.	po.	a.	e.
Tobin, rf.	4	0	1	3	0	0
Evans, lf.	5	1	0	1	0	0
Sisler, 1b.	3	1	0	8	0	0
McManus, 2b.	5	1	1	4	2	0
Jacobson, cf.	4	0	2	2	0	0
Robertson, 3b.	3	0	1	3	2	0
Fullerton, p.	4	0	0	0	1	0
Quinn, p.	0	0	0	0	0	0
Collins, rf.	0	0	0	0	0	0
Totals	34	4	11	27	20	0

DETROIT—	ab.	r.	h.	po.	a.	e.
O'Rourke, 2b.	5	0	3	4	3	0
Manush, lf.	3	0	0	2	0	0
Cobb, cf.	4	0	2	3	0	0
Heilmann, rf.	1	0	0	0	0	0
Wingo, rf.	3	0	0	0	0	0
Blue, 1b.	3	0	0	12	1	0
Bigney, ss.	4	0	1	4	5	0
Jones, 3b.	4	0	1	1	2	0
Bassler, c.	3	1	1	1	0	0
Holloway, p.	1	0	0	0	2	0
Dauss, p.	0	0	0	0	0	0
Johnson, p.	0	0	0	0	0	0
Wells, p.	0	0	0	0	1	0
xHaney	1	0	0	0	0	0
Totals	33	2	9	27	15	0

Boston . . . . . 002 200 000—4
Detroit . . . . . 000 000 002—2

Summary: Two-base hits, Shanks, Jones, Wambaganss, Bassler, Burke, O'Rourke; three-base hits, Harris, Wambaganss, Flagstead, Shanks; double plays, Wambaganss to Shanks to Harris, Fullerton to Picinich to Harris, Bigney to O'Rourke to Blue, Wambaganss to Harris; left on bases, Boston 9, Detroit 11; bases on balls, off Holloway 2, off Fullerton 3, off Quinn 1; struck out, by Fullerton 2, by Johnson 1; hits, off Holloway 8 in 3 2-3 innings, off Dauss 2 in 1 1-3 innings, off Johnson 0 in 2 innings, off Fullerton 9 in 8 1-3 innings, off Quinn 0 in 2-3 inning, off Wells 1 in 2 innings; hit by pitcher, by Fullerton (O'Rourke, Heilmann), by Wells (Picinich), by Quinn (Manush); winning pitcher, Fullerton; losing pitcher, Holloway. Umpires, Rowland, Pfirman and Hart. Time, 1:35.

BOSTON BEATS TIGERS AS STARTER.

Detroit, August 7.—Boston opened a four-game series here today with a 4-to-2 victory over Detroit, the Red Sox pounding four Tiger pitchers for 11 hits. Detroit started a batting rally in the ninth, but scored only two runs.

The Box Score.

BOSTON—	ab.	r.	h.	po.	a.	e.
Flagstead, cf.	4	0	1	2	0	0
Wambsganss, 2b.	4	1	2	2	9	0
Boone, rf.	3	1	1	0	0	0
Harris, 1b.	3	1	1	14	1	0
Veach, lf.	4	0	1	1	0	0
Clarke, 3b.	4	0	2	0	4	0
Picinich, c.	3	0	0	3	1	0
Shanks, ss.	3	1	3	5	4	0
Fullerton, p.	4	0	0	0	1	0
Quinn, p.	0	0	0	0	0	0
Collins, rf.	0	0	0	0	0	0
Totals	34	4	11	27	20	0

DETROIT—	ab.	r.	h.	po.	a.	e.
O'Rourke, 2b.	5	0	3	4	3	0
Manush, lf.	3	0	0	2	0	0
Cobb, cf.	4	0	2	3	0	0
Heilmann, rf.	1	0	0	0	0	0
Wingo, rf.	3	0	0	0	0	0
Blue, 1b.	3	0	0	12	1	0
Bigney, ss.	4	0	1	4	5	0
Jones, 3b.	4	0	1	1	2	0
Bassler, c.	3	1	1	1	0	0
Holloway, p.	1	0	0	0	2	0
Dauss, p.	0	0	0	0	0	0
Johnson, p.	0	0	0	0	0	0
Wells, p.	0	0	0	0	1	0
xHaney	1	0	0	0	0	0
Totals	33	2	9	27	15	0

Boston . . . . . 002 200 000—4
Detroit . . . . . 000 000 002—2

Summary: Two-base hits, Shanks, Jones, Wambaganss, Bassler, Burke, O'Rourke; three-base hits, Harris, Wambaganss, Flagstead, Shanks; double plays, Wambaganss to Shanks to Harris, Fullerton to Picinich to Harris, Bigney to O'Rourke to Blue, Wambaganss to Harris; left on bases, Boston 9, Detroit 11; bases on balls, off Holloway 2, off Fullerton 3, off Quinn 1; struck out, by Fullerton 2, by Johnson 1; hits, off Holloway 8 in 3 2-3 innings, off Dauss 2 in 1 1-3 innings, off Johnson 0 in 2 innings, off Fullerton 9 in 8 1-3 innings, off Quinn 0 in 2-3 inning, off Wells 1 in 2 innings; hit by pitcher, by Fullerton (O'Rourke, Heilmann), by Wells (Picinich), by Quinn (Manush); winning pitcher, Fullerton; losing pitcher, Holloway. Umpires, Rowland, Pfirman and Hart. Time, 1:35.

COLLEGIANS BUILD NEW COURSE

BY WALTER CAMP.

(Copyright, 1924, for The Constitution.)

New York, August 7.—Yale and Dartmouth students, attracted by opportunity for summer work, have been laboring on the new 18-hole golf course at New Haven, which was made possible for Yale through the generosity of the widow of the late Ray Tompkins.

The tract upon which the course is located has some rock ledges and it is here that the Yale and Dartmouth undergraduates, some 43 of them, have been working under the direction of contractors. Yale golfers this fall will be gladdened by the sight of what already begins to look like a real golf course.

Grid Star Refused.

It seems tough luck that the star quarterback of Carnegie Tech, Robertson, should have been turned down by the West Point authorities because of color-blindness after passing all other requirements.

Evidently all opponents look alike to this stellar product of Walter Steffens' coaching genius, whether blue or red or yellow their jerseys and stockings.

Golf instructors will tell you not to "slug" at the ball. But the only penalty they predict for failure to heed their warning is a topped or missed shot.

But Bert Smith, out in Aurora, Illinois, sufered much more severely, for upon making a mighty swipe at the ball he fell and broke his leg in two places.

Sally League

TYGERS HOLD MACON.

Macon, Ga., August 7.—Augusta took the opening game of the series from Macon this afternoon 3 to 2. Smythe held the visitors to only five hits, but the errors were responsible for Augusta's runs.

On the other hand the Tygers played errorless ball and the Peaches could gather only two runs on a total of nine hits. A two-base hit by Thomas was the long hit of the game.

The Box Score.

AUGUSTA—	ab.	r.	h.	po.	a.	e.
Nee, ss.	4	0	0	1	1	0
Thomas, cf.	3	0	1	3	0	0
Bankston, rf.	4	0	0	1	0	0
Strain, lf.	3	1	0	4	0	0
Tutwiler, 1b.	3	1	1	8	1	0
Hartline, c.	3	0	1	5	0	0
Roman, 2b.	3	0	0	4	5	0
Clayton, 3b.	4	1	1	1	1	0
Fulton, p.	2	0	1	1	1	0
Totals	29	3	5	27	9	0

MACON—	ab.	r.	h.	po.	a.	e.
Fielder, 3b.	5	0	2	1	2	2
Brennan, 1b.	3	0	0	10	1	0
Sullivan, lf.	4	0	1	3	0	0
Sikes, cf.	4	0	0	2	1	0
Allen, rf.	4	1	1	2	0	0
Keller, ss.	4	1	2	1	2	2
Narlesky, 2b.	3	0	1	5	3	0
Powell, c.	4	0	1	2	1	0
Smythe, p.	4	0	1	1	5	0
Totals	35	2	9	27	16	4

Score by innings: R.
Augusta . . . . . 000 001 200—3
Macon . . . . . 000 002 000—2

Summary: Two-base hit, Thomas; sacrifices, Thomas, Tutwiler, Hartline, Fulton, Narlesky; double plays, Allen to Fielder, Sikes to Powell; left on bases, Augusta 5, Macon 10; struck out, by Fulton 4, by Smythe 1; bases on balls, off Fulton 3, off Smythe 1; hit by pitcher, by Smythe (Strain). Umpires, Ward and Evans. Time, 1:57.

CHARLOTTE BEATS SPARTANS.

Charlotte, N. C., August 7.—Charlotte took the opening game from the Spartans today 12 to 8 in a slugfest from start to finish. The two clubs banged out 29 hits in the seven innings, many of them, in fact, practically all of them, were for extra bags. Free passes now and then and an error or two aided matters.

Eichrodt, Kelly and Noone had home runs, while Carlisle and Gardner had two three-baggers each. Neither Berli nor Wright was effective and Wright gave way to Brown in the sixth after two home runs in succession by Eichrodt and Kelly and after the Spartans made four runs with two men down. Brown held them without difficulty until a heavy rain storm stopped it in the eighth, with one out and two Spartans on bases.

The Box Score.

SPARTANBURG—	ab.	r.	h.	po.	a.	e.
Miller, rf.	3	0	0	0	0	0
Wilson, ss.	5	2	2	3	4	1
Chestnut, 3b.	5	2	2	1	0	0
Eichrodt, cf.	5	2	4	0	0	0
Kelly, 1b.	4	1	2	2	0	0
Milner, lf.	4	0	2	3	1	0
Lambright, 2b.	4	0	0	4	4	0
Schmidt, c.	4	1	1	7	0	0
Berli, p.	2	0	2	1	2	0
Totals	36	8	15	x21	7	1

CHARLOTTE—	ab.	r.	h.	po.	a.	e.
Crawford, 3b.	4	2	2	1	1	0
Gardner, ss.	4	2	2	3	2	1
Carlisle, rf.	5	0	4	1	0	0
Tolson, 1b.	4	1	1	9	0	0
Kennedy, 2b.	3	1	1	2	4	0
Noone, lf.	4	2	1	4	0	0
Shay, cf.	2	2	1	0	0	0
Chisholm, c.	2	1	0	2	1	0
Wright, p.	3	1	1	0	1	0
Brown, p.	1	0	1	0	2	0
Totals	32	12	14	22	11	1

xGame called in eighth; rain.

Score by innings: R.
Spartanburg . . . . . 300 104 0—8
Charlotte . . . . . 110 342 1—12

Summary: Two-base hits, Kelly, Milner, Crawford, Shay, Brown; three-base hits, Gardner 2, Carlisle 2, Tolson, Kennedy; home runs, Eichrodt, Kelly, Noone; sacrifices, Berli, Tolson, Shay, Chisholm; bases on balls, off Berli 5, off Wright 3, off Brown 1; struck out, by Berli 6, by Wright 1, by Brown 1; double play, Milner to Chestnut; left on bases, Spartanburg 11, Charlotte 7; hits, off Wright 12 in 5 2-3 innigs, off Brown 3 in 1 2-3 innings; winning pitcher, Wright. Umpires, Schaefer and Goes. Time, 2 hours.

ASHEVILLE BEATS GIBSON.

Asheville, N. C., August 7.—After Zinn Beck had tied the score in the first of the eighth with a home run over the right field screen, Ray Moore's hard grounder bounded off Henderson's glove in the last of the eighth, scoring McCrone from third, and Johnson's single to right scored another, giving the Tourists the opening game of the series from the Spinners here today, 6 to 4.

The Spinners got next to Sam Gibson in the second frame for three runs, and Llewellyn pitched invincible ball until the seventh, when the Tourists went one ahead when Leonard connected for the circuit with two men on. Haworth's fluke home run that went through the fence in right field scored the Spinners' three in the second inning.

The Box Score.

GREENVILLE—	ab.	r.	h.	po.	a.	e.
O'Connell, 2b.	4	0	0	1	4	0
Thomas, 1b.	4	0	0	8	0	0
Carter, cf.	3	0	0	4	0	0
Rhinehardt, rf.	4	0	0	5	0	0
Beck, 3b.	4	2	4	0	2	0
Perritt, lf.	3	0	1	1	0	0
Henderson, ss.	3	1	1	2	3	0
Haarth, c.	4	1	1	3	0	0
Llewellyn,

CRACKERS AND CHICKS DIVIDE DOUBLE-HEADER

Memphis Defeats Atlanta 6 to 0, in First; Loses Second by Score of 6 to 3

Memphis, Tenn., August 7.—(Special.)—The leading Chickasaws gave a full house of fans at Russwood park this afternoon a home victory and a thrill. The victory came when the Chicks defeated the Crackers 6 to 0 in the first game. The thrill came when the Chicks scored three runs and had two runners left on base in the seventh—the last inning—of the second game won by the Atlanta Crackers, 6 to 3.

By winning the first game the Chicks increased their lead over the Crackers to ten games, the biggest lead the Chicks have enjoyed since they occupied first place, on April 28. By halving the double-header the tribe retained their nine lead they had when play started.

Otto Merz, of the Chicks, pitched the prettiest game turned out in Red Elm hollow this season in the first affair. He allowed four singles and not a Cracker put a spike in second base. The only base on ball he issued, and one of the hits, were followed by double plays, and only thirty batters actually faced him in the nine innings. The Chicks batted George Dumont out of the box in the third inning. Up to that time they had scored five runs. They made one run in the six innings off Peter Peterson, late of Rochester, making his local debut as a Cracker.

"Mac" Pitches Well.

Hollis McLaughlin, the veteran Cracker "curver," started out as if he was going to pitch just as brilliant a game in the second as Merz did in the first, but weakened in the seventh. Up to the seventh McLaughlin had allowed but one hit. The Chicks got four hits off McLaughlin in the seventh.

Harry Kelley started for the Chicks and the Crackers started batting for themselves. The Crackers played it "two or nothing" against Kelley and secured four doubles and a pair of singles off him before he was relieved by Kenneth Jones in the third with one on and one out.

The Crackers had scored three off Kelley and scored two more before the inning ended. Jones allowed one run and two hits in the last four innings.

There was a similarity in the Chicks' and Crackers' victories. The Chicks scored five runs in the second and third innings of the first game and the Crackers scored five in the second and third of the second game.

The Chicks scored three runs in the second inning when a pair of wild heaves by Dumont aided them materially. Smith beat out a hit to short. He went to second on a wild pitch. Hillis booted Gleason's grounder and Smith went to third. He scored and Gleason went to second on a wild pitch. Kohlbecker, attempting to sacrifice, placed one between short and third that rolled into left field for a double and Gleason went to third. Anderson popped to Hillis. Merz grounded to Krehmeyer and Gleason scored, when the throw home was high and late. Kohlbecker scored and Lamotte forced Merz, who loafed to second, after Krehmeyer had booted Lamotte's roller and then recovered to get Merz. Barber popped to Brock.

Gleason Scores Couple.

Billy Gleason batted in a pair of runs in the third when he doubled after Prothro had singled. Carlyle walked, Smith sacrificed, Kohlbecker walked and that finished with Dumont. Anderson, first to face Peterson, flied out to left. Anderson singled when he beat out a grounder to Peterson. Merz's sacrifice and Lamotte's double gave the Chicks their other run in the sixth.

Three of the Cracker hits came after two were out. Zoellers singled with one out in the sixth and Hillis hit into a double play. Merz to Lamotte to Anderson. Zoellers walked to start in the ninth but Lamotte took a grounder by Hillis, stepped on second and then doubled Hillis at first.

The Crackers threatened against Kelley in the first inning of the second game and then started in the second inning. Good singled and Krehmeyer sacrificed. Nichoff doubled, scoring Good, and Autrey doubled, scoring Nichoff. McLaughlin struck out and Zoellers flied to left.

Hillis doubled to start the third, but was caught at third when Paschal grounded to Kelley. Paschal stole second and scored when Burrus doubled. Jones took up the task here and was greeted by a double by Good, scoring Burrus.

Krehmeyer grounded out. Nichoff singled to right and Good scored when Yaryan dropped the throw home by Carlyle, after he had tagged Good out. Autrey popped to third.

A base on balls to Krehmeyer, a sacrifice by Niehoff and Autrey's single gave the Crackers their other score in the sixth.

The Chicks threatened but once off McLaughlin before the seventh. Gleason doubled with one out in the fifth, for the first hit off McLaughlin, but Yaryan grounded out and Anderson flied to left.

Like a bolt out of the blue came the Chick rally in the seventh.

Prothro set it off with a single and Carlyle followed with a single, putting him on third. This didn't seem to worry McLaughlin a bit. But when Smith singled on a liner that took a bad bound for Niehoff and Prothro scored, the veteran Cracker appeared a bit perturbed. Gleason went out on a long drive to Good in center. Yaryan walked, filling the bases, and Warmoth went in to run for him. Anderson singled to left, scoring Carlyle. Smith followed home and Warmoth went to third, when Autrey let Paschal's throw get through him and roll to the stand. McLaughlin seemed a bit more perturbed and Peter Peterson, who had started warming up, took on more steam. Barber went in to bat for Jones and popped to Burrus. This seemed to relieved Mr. McLaughlin. Lamotte sent Zoellers far back to the right field for his fly and the next rally of the Chicks was around the showers.

The Chicks and Crackers left tonight for games at Atlanta today and tomorrow.

FIRST GAME.

ATLANTA—	ab.	r.	h.	po.	a.	e.
Zoellers, rf.	3	0	1	1	0	0
Hillis, 3b.	4	0	0	4	0	1
Paschal, lf.	4	0	1	1	1	0
Burrus, 1b.	3	0	0	5	1	0
Good, cf.	3	0	0	4	0	0
Krehmeyer, ss.	3	0	0	2	3	0
Niehoff, 2b.	3	0	1	2	3	0
Brock, c.	3	0	1	5	0	0
Dumont, p.	1	0	0	0	2	0
Peterson, p.	2	0	0	0	2	0
Totals	29	0	4	24	12	1

MEMPHIS—	ab.	r.	h.	po.	a.	e.
Lamotte, ss.	3	0	1	3	6	0
Barber, cf.	3	0	0	1	0	0
Prothro, 3b.	4	1	3	2	0	0
Carlyle, rf.	3	1	1	3	0	0
Smith, lf.	2	1	1	0	0	0
Gleason, 2b.	4	1	1	2	4	0
Kohlbecker, c.	3	1	1	2	0	0
Anderson, 1b.	4	1	1	14	0	0
Merz, p.	3	0	0	0	1	0
Totals	29	6	9	27	11	0

Score by innings: R.
Atlanta .....000 000 000—0
Memphis .....032 001 00*—6

Summary: Two-base hits, Kohlbecker, Gleason, Prothro, Lamotte; sacrifices, Barber, Smith, Merz; double plays, Merz to Lamotte to Anderson, Lamotte to Anderson; left on base, Memphis 6, Atlanta 3; hits, off Dumont 5 in 2 1-3; wild pitches, Dumont (2); bases on balls, off Merz 1, off Dumont 3, off Peterson 1; struck out, by Merz 1, by Peterson 2. Umpires, Johnson and Jorda. Time, 1:53.

SECOND GAME.

ATLANTA—	ab.	r.	h.	po.	a.	e.
Zoellers, rf.	4	0	1	4	0	0
Hillis, 3b.	3	0	1	0	2	0
Paschal, lf.	4	1	0	3	0	0
Burrus, 1b.	3	1	1	8	0	0
Good, cf.	4	2	3	4	0	0
Krehmeyer, ss.	1	1	0	0	1	1
Niehoff, 2b.	2	1	2	0	3	0
Autry, c.	3	0	2	2	0	1
McLaughlin, p.	3	0	0	0	1	0
Totals	27	6	10	21	7	2

MEMPHIS—	ab.	r.	h.	po.	a.	e.
Lamotte, ss.	4	0	0	0	4	0
Barber, cf.	3	0	0	1	0	0
Prothro, 3b.	3	1	1	2	1	0
Carlyle, rf.	3	1	1	1	1	0
Smith, lf.	3	1	1	2	1	0
Gleason, 2b.	3	0	1	1	1	0
Yaryan, c.	2	0	0	5	0	1
xWarmoth	0	0	0	0	0	0
Anderson, 1b.	3	0	1	9	0	0
Kelly, p.	0	0	0	0	2	0
Jones, p.	1	0	0	0	2	0
xxBarbare	1	0	0	0	0	0
Totals	26	3	5	21	12	1

xRan for Yaryan in seventh.
xxBatted for Jones in seventh.

Score by innings: R.
Atlanta .....023 001 0—6
Memphis .....000 000 3—3

Seven innings; agreement.

Summary: Two-base hits, Niehoff, Autry, Hillis, Burrus, Good 2, Gleason; sacrifices, Hillis, Krehmeyer, Niehoff; stolen base, Paschal; left on bases, Memphis 4, Atlanta 4; hits, off Kelly 4 in 2 1-3 innings; bases on balls, off Jones 2, off McLaughlin 1; struck out, by Kelly 1, by Jones 3, by McLaughlin 2. Umpires, Jorda and Johnson. Time, 1:40.

Coxe May Meet Owens in Finals

Asheville, N. C., August 7.—Tench Coxe, Jr., of Asheville, tomorrow afternoon will meet the winner of the semi-finals match between Frank C. "Hop" Owens, of Atlanta, Ga., and Ernest M. Sheldon, of Detroit, Mich., for the men's singles tennis championship of North Carolina, on the Asheville Country club courts.

Coxe today defeated R. G. Rhett, Jr., of Charleston, S. C., in a spectacular match, 4-6, 6-4, 6-3, while Owens and Sheldon each won his match. Rhett was a second favorite for the cup until Coxe's brilliant generalship smashed through his defense.

Gustav Feuer, Florida's boy tennis star, was eliminated this afternoon by "Hop" Owens in two straight sets, 6-1, 6-3. The Florida boy, although putting up a strong game, lost nerve before the former champion and favorite.

Sheldon won from W. R. Dunlap, of Rock Hill, S. C., today, in straight sets, 6-1, 6-2.

Greb and Flowers Bout Set Aug. 21

The muchly heralded Tiger Flowers-Harry Greb fight, to be held in Fremont, Ohio, will definitely be staged in that City on August 21, according to an announcement made last night by Walk Miller, Flowers' manager.

The fight, originally scheduled for August 14, was called off at first when Greb asked for a postponement of one week before meeting the dusky battler. The Ohio boxing commission decided to grant the request and Greb must meet Flowers on this date.

Flowers will fight in San Antonio on August 12 and leave there for Fremont.

Time for a fresh pair?

PARIS GARTERS

NO METAL CAN TOUCH YOU

Two hands are better than one. So are two garter clasps. Own an extra pair of double grip Paris for double comfort and cleanliness

As low as 40¢

A. STEIN & COMPANY

Also Makers of Hickory Products

Chicago New York

Bobby Jones Breaks Own Record at Newnan

ATLANTANS IN CRASH GIVEN MATCHES

Asheville, N. C., August 7.—Interest in the morning and afternoon rounds of the semi-final round today of the annual Biltmore Forest summer golf tournament will center largely around the effort of T. W. "Tubby" Palmer, of Miami, to come through to another Asheville championship. He will have an opponent worthy of his mettle in Clarence Camp, of Ocala, Fla., who has fought many a hard match over local fairways and greens.

The Miami golfer lost no time in climbing the first rung of the title ladder by disposing of the redoubtable Lyman Beecher in the morning flight by 3 and 2. He found stiffer going in the afternoon round, although his score of 4 and 3 might indicate otherwise. M. S. Popham, of Charleston, S. C., barred the way to an afternoon triumph. The Miamian ran down an eagle three on the 425-yard second hole, but the Palmetto state player squared the match on the third and stood 2 up at the turn. After Popham's eagle three on the difficult thirteenth, "Tubby" rallied and easily overcame his opponent's lead. Jack Heath, of Charlotte, will appear in the final round on Saturday if he can conquer F. C. Ford, of Charleston. Ford won from George Hancock, of Hickory, this afternoon by 4 and 3.

Chance played a singular trick in the outcome of two fourth flight matches this afternoon. Dan Kilcrease and John F. Satterlee, both of Atlanta, were motoring from Skyland to Biltmore Forest for their second round matches when their car collided with an Asheville-Hendersonville touring line car. Kilcrease was taken to the Biltmore hospital, where three stitches were taken in his upper lip. Satterlee, who received minor scratches and would not desert his friend until he had been taken care of, was over an hour late when he arrived at the clubhouse. E. F. Mayberry, of Charleston, S. C., courteously defaulted to the Georgian when he learned the circumstances of the case. Kilcrease, although he did not go near the golf links, learned that his opponent in the sixth consolation, M. Simond, had left the city, so that he also won his match by default.

Statistics

STANDING OF CLUBS.

SOUTHERN LEAGUE.

Clubs—	Won.	Lost.	Pct.
Memphis	73	38	.664
ATLANTA	64	45	.587
New Orleans	60	51	.565
Nashville	60	52	.536
Mobile	55	57	.491
Chattanooga	48	65	.421
Birmingham	45	64	.413
Little Rock	38	78	.328

AMERICAN LEAGUE.

Clubs—	Won.	Lost.	Pct.
New York	61	46	.570
Detroit	58	47	.552
Washington	58	49	.542
St. Louis	55	50	.524
Chicago	50	54	.481
Cleveland	50	56	.472
Boston	45	59	.433
Philadelphia	45	61	.425

NATIONAL LEAGUE.

Clubs—	Won.	Lost.	Pct.
New York	67	36	.651
Pittsburg	56	44	.560
Chicago	56	47	.529
Brooklyn	55	49	.529
Cincinnati	56	51	.523
St. Louis	44	59	.427
Philadelphia	40	61	.396
Boston	38	65	.369

SALLY LEAGUE.

Clubs—	Won.	Lost.	Pct.
Augusta	62	34	.646
Charlotte	59	41	.590
Greenville	50	47	.515
Asheville	50	50	.500
Spartanburg	45	51	.469
Macon	27	70	.278

YESTERDAY'S RESULTS.

SOUTHERN LEAGUE.

Atlanta, 0-6; Memphis, 6-3.
Mobile, 11; Nashville, 5.
New Orleans 5; Little Rock, 0.
Chattanooga-Birmingham postponed, rain.

AMERICAN LEAGUE.

Philadelphia, 7-2; St. Louis, 3-1.
New York, 7; Cleveland, 5.
Boston, 4; Detroit, 2.
Washington, 6; Chicago, 3.

NATIONAL LEAGUE.

St. Louis, 6; Boston, 2.
Cincinnati, 6; Philadelphia, 3.
Pittsburg, 6; Brooklyn, 9.
Chicago, 3; New York, 5.

SALLY LEAGUE.

Augusta, 3; Macon, 2.
Spartanburg, 12; Charlotte, 8.
Charlotte, 4; Asheville, 6.

AMERICAN ASSOCIATION.

Minneapolis, 3; Columbus, 4.
St. Paul, 6; Toledo, 5.
Kansas City, 3; Indianapolis, 5.
Milwaukee, 10; Louisville, 6.

INTERNATIONAL LEAGUE.

Rochester, 3-6; Jersey City, 3-4.
Buffalo, 6; Baltimore, 9.
Syracuse, 6; Newark, 7.
Toronto-Reading, rain.

WESTERN LEAGUE.

St. Joseph, 2; Des Moines, 0.
Tulsa, 2; Lincoln, 8.
Oklahoma City, 1; Omaha, 0.
Wichita, 3; Denver, 17.

VIRGINIA LEAGUE.

Norfolk, 7; Portsmouth, 5.
Rocky Mount, 2; Wilson, 1 (six innings, rain).
Richmond, 2; Petersburg, 4.

WESTERN ASSOCIATION.

Topeka, 8; Fort Smith, 15.
Springfield, 11; Ardmore, 6.
Hutchinson, 3; Muskogee, 2.
Bartlesville, 1; Okmulgee, 9.

TODAY'S GAMES.

SOUTHERN LEAGUE.

MEMPHIS AT ATLANTA.
New Orleans at Little Rock.
Chattanooga at Birmingham.
Mobile at Nashville.

AMERICAN LEAGUE.

Boston at Detroit.
Philadelphia at St. Louis.
Washington at Chicago.
New York at Cleveland.

NATIONAL LEAGUE.

St. Louis at Brooklyn.
Chicago at Boston.
Cincinnati at New York.
Pittsburg at Philadelphia.

SALLY LEAGUE.

Spartanburg at Charlotte.
Augusta at Macon.
Greenville at Asheville.

AMERICAN ASSOCIATION.

Minneapolis at Columbus.
St. Paul at Toledo.
Kansas City at Indianapolis.
Milwaukee at Louisville.

INTERNATIONAL LEAGUE.

Toronto at Baltimore.
Buffalo at Reading.
Rochester at Newark.
Syracuse at Jersey City.

TEXAS LEAGUE.

Galveston at Beaumont.
Houston at San Antonio.
Shreveport at Wichita Falls.
Fort Worth at Dallas.

Gainesville Wins.

Gainesville, Ga., August 7.—(Special.)—The Gainesville All-Stars defeated the Helen team in a fast game here today, 2-0. The feature of the game was Elders' pitching. The outfielders did not get a chance.

Batteries: Elders and Edmondson; Henderson and Mabry.

Favorites Survive 2nd Round of Western Meet

Chicago, August 7.—While boating parties enjoyed themselves on the lake formed in the middle of the Onwentsia links by the overflow waters from Skokie creek, contestants in the women's western golf championship journeyed to the higher grounds of Shore Acres Country club and fought out the second match rounds, reducing the field to eight players.

Most of the favorites survived, including Miriam Burns, of Kansas City, who is defending her title, and Edith Cummings, of Chicago, national champion. Another former champion fell by the wayside today when Mrs. F. C. Letts, of Chicago, was eliminated by Dorothy Klotz in 19 holes, and the only surviving title-holder tonight is Mrs. Dave Gaut, of Memphis, who handily defeated Catherine Walsh, of Grand Beach, Mich., 5 and 4.

The other regional champions who outlived the second round were Mrs. H. D. Sterrett, of Hutchinson, Kansas, who defeated Mrs. J. W. Taylor, of Chicago, 1 up, and Mrs. Stewart Hanley, of Detroit, who eliminated Dorothy Higbee, of Chicago, 2 up. The Ohio champion, Louise Fordyce, although he played fine golf, under the trying circumstances, was put out of the running by Mrs. Lee Mida, of Chicago, 3 and 1, and the Wisconsin champion, Bernice Wall, of Oshkosh, after making a good fight for 9 holes, finally yielded to Virginia Wilson, of Chicago, 4 and 3.

In the third round tomorrow, which also will be played at Shore Acres, Miss Burns will play Miss Wilson and Miss Klotz will play Mrs. Sterrett in the upper bracket while in the lower half of the draw Miss Cummings will meet Mrs. Gaut and Mrs. Mida will measure mashies with Mrs. Hanley.

In the match between Miss Burns and Virginia Pep, of St. Louis, the present title-holder shot the best golf of the day, requiring only 41 strokes for the first nine, three under par, and being one under par for the six holes played on the second nine.

Mrs. Gaut started poorly in her match with Miss Walsh, dubbing every shot on the first hole and taking 8, but she squared the contest on the second hole with a par five, and became one up when she won the fourth hole with a mediocre six, Miss Walsh getting into trouble. Two birdies in a row gave the southern contender a lead of three up and par on the 7th made her four up. They halved the next two holes in perfect figures, Miss Gaut going out in 45, only two over par in spite of her 8 on the first hole. The Memphis star skipped again on the 10th hole, but with a string of four fours, finished the match on the fourteenth green 5 and 4.

Crackers Open Long Home Stay With Chicks Here Today

Nine games behind the league-leading Memphis Chicks, the Crackers will open a two-game series with the Tennessee outfit at Spiller's field this afternoon.

The contest today will also be the first of the longest home stay enjoyed by the Crackers this season, a feature that slightly favors the locals in their fight to overtake the Chicks. The Crackers will play on home soil until August 30 with the exception of Sunday games. They will journey to Chattanooga for one game this coming Sunday, but will be back in Atlanta bright and early Monday morning.

The locals have been on a road trip of thirteen games and come back with one more game won than lost on the invasion. The locals have won seven and lost six.

The locals broke even on series won and lost. The Vols were defeated the best two out of three, but the lowly Chattanooga Lookouts gave the locals a nice licking in a four-game series. The count was three and one. The Travelers were taken into camp with three games to the Crackers' credit, but the Chicks won two of three played there.

Including the series with the Chicks, starting today, the locals have five more games with the leaders. They will return on August 19, 20 and 21 for three more games.

During the long home stay the locals will play every team in the circuit with the exception of New Orleans and Chattanooga. The Pels have played the eleven games scheduled in this city, while Chattanooga will be the only team to appear here during September and will close the season for the Atlanta fans.

The Cracker lineup will be the same as when the team embarked on the road several days ago, with the exception of Red Smith, who is out with a broken finger. Just when he will be back in the lineup is not known.

Ray Francis, who had the most successful road trip of the pitching staff, will probably oppose the Chicks in the opening contest today.

Atlanta Golfers Qualify in Meet

White Sulphur Springs, W. Va., August 7.—A. C. Ogburn, with a score of 77, was low man in the qualifying round of the Greenbrier summer golf championship here today. Because of ill health he will not be able to play through the tournament, so this will make Joseph W. Bailey, Jr., Washington, who followed with a score of 83, the medalist.

The draw for the first round of match play tomorrow follows: Championship flight—J. L. Lillenthal, New York, will play W. S. Penick; J. W. Grant, Jr., and R. M. Craig; S. B. Appleby and George Kahlo; R. H. Bewick and Joseph W. Bailey, Jr.; E. J. Kilduff and T. Jeffrey; M. Morgan, New York, and Kent Darling; E. D. Hotchkiss, Jr., Richmond, and W. P. May; W. H. Close, New York, and Thomas B. Paine, Atlanta.

Second flight—Dr. Douglas Vanderhoof and T. G. Janney; H. H. Hoffman and John Collins; Mr. Rankin and E. Roberts; M. Lankford and C. N. McDonald.

Elks, C. of C. Plan Benefit

BY M. D. GLEASON.

The Elks' baseball club will play the Junior Chamber of Commerce team at Spiller's park Labor day.

This game will be played for the benefit of the Elks' Christmas stocking fund and with the united efforts of both organizations it is expected that this will be the biggest benefit game ever played here.

When the Elks played the Federal Prison club last year they raised some $1,500, all of which went to make several hundred children feel that old Santa Claus was very much around here Christmas week.

Barney Bernard, who is chairman of the Elks' ball committee, which arranged the game with Junior Chamber of Commerce, told the Juniors to put up the strongest ball team they can. For the Elks, Jim La Fitte promised to put a big league outfit in the field.

SIMPSON IN FINALS OF TOURNEY

Birmingham, Ala., August 7.—Dan Murray of New Orleans, inter-collegiate tennis singles champion of the south, ranked as favorite for the Cotton States title as a result of his sensational victory today over Jack Mooney of Atlanta. The score was 3-6, 9-7, 6-0, 6-3.

L. A. Brookes, local star, was eliminated by Jack Simpson, of Atlanta, in the other singles semi-final, 4-6, 6-2, 6-3, 6-3.

Murray meets Simpson tomorrow at 2:30 o'clock.

Murray's fine condition and stronger physique played a large part in his victory. He was clearly outclassed in the first set, Murray's generalship being very brilliant. However, he outlasted the frail Atlantan and finally overthrew him.

William Bartlett and William Warren went through to the semi-finals when they defeated the local youngsters, Charles Allison and Drayton Nabers, 6-3, 6-4, after a hard fight. Both pairs are from Birmingham.

Mooney and Simpson had little trouble defeating W. S. McWane and Hewitt Smith in the other doubles match of the day, 6-3, 6-4.

Southern League

PELS BLANK TRAVELERS.

Little Rock, Ark., August 7.—New Orleans defeated Little Rock 5 to 0 here today (avet allowed 11 hits, but kept them scattered, and did effective work with base runners on.

The Box Score.

NEW ORLEANS—	ab.	r.	h.	po.	a.	e.
Jackson, ss	5	0	1	4	2	0
Ewoldt, 3b	5	0	0	0	2	0
Gilbert, cf	5	1	2	4	0	0
Tucker, rf	3	2	2	2	0	0
Hoffman, 2b	5	1	3	2	6	0
Schick, lf	5	1	2	1	1	0
Henry, 1b	5	0	1	10	0	0
Lapan, c	3	0	1	4	0	0
Cavet, p	4	0	1	0	2	0
Totals	40	5	13	27	13	0

LITTLE ROCK—	ab.	r.	h.	po.	a.	e.
Phibin, ss	4	0	1	4	8	0
Acton, rf	4	0	2	2	0	0
Guyon, lf	4	0	2	0	0	0
Smith, c	4	0	2	1	1	0
Herman, 1b	4	0	0	9	0	1
Moore, 3b	4	0	2	3	4	1
Michaels, 2b	4	0	2	6	1	0
Morrison, cf	4	0	1	1	0	0
McBee, p	3	0	1	0	2	0
Totals	35	0	11	27	16	1

New Orleans .....103 000 001—5
Little Rock .....000 000 000—0

Summary: Two-base hits, Hoffman, Schick (2); three-base hit, Hoffman; stolen bases, Cavet, Jackson; left on bases, Little Rock 9, New Orleans 11; double plays, Jackson (unassisted), Ewoldt, Hoffman to Henry, Michaels to Phibin to Herman; struck out, by McBee 2, by Cavet 2; bases on balls, off McBee 2, off Cavet 1; hit by pitcher, by McBee (Tucker).

BEARS TROUNCE VOLS.

Nashville, Tenn., August 7.—Nashville's winning streak of six games was broken today by Mobile, the Bears winning, 11 to 5. Dan Boone, who was never in danger after the first inning, held the Vols well in hand while Mobile hammered Keenan and Morris and also scored in the ninth on Olsen. Thrilling catches by the Williams boys featured. Fred Graff was banished in the second by Umpire Campbell.

The Box Score.

MOBILE—	ab.	r.	h.	po.	a.	e.
D. Williams, rf	6	0	0	3	0	0
Kelly, 2b	6	1	2	3	3	0
Mulvey, cf	6	2	3	2	0	0
R. Williams, lf	4	2	1	4	0	0
Huhn, 1b	4	0	0	10	1	0
Marriott, 3b	4	3	3	1	2	1
Hargrave, ss	4	2	1	3	4	1
Stokes, c	5	1	3	1	0	1
Boone, p	3	0	1	0	3	0
Totals	30	11	14	27	13	3

NASHVILLE—	ab.	r.	h.	po.	a.	e.
Murray, ss	5	1	1	2	6	0
Hawks, 1b	4	1	1	10	0	1
Lebourveau, cf	4	0	1	6	1	0
Fisher, 2b	3	0	0	2	4	0
Graff, 3b	2	0	0	1	0	0
Wagner, 3b	2	0	0	0	2	1
Alten, rf	4	0	1	1	0	0
Paskert, lf	4	0	1	1	0	0
Wells, c	4	2	3	4	0	0
Kennan, p	1	0	0	0	0	0
Morris, p	1	0	1	0	1	0
Totals	36	5	10	27	14	2

Mobile .....104 011 130—11
Nashville .....209 100 002—5

Summary: Two-base hits, Lebourveau, Paskert, Wells, Olsen, Kelly, Stokes; stolen bases, R. Williams (2), Marriott, Hargrave; sacrifice hits, Fisher, Huhn, Boone; double plays, Murray to Hawks, Fisher to Murray to Hawks, Kelly to Huhn, Murray to Fisher to Hawks; left on bases, Nashville 7, Mobile 11; bases on balls, off Keenan 2, off Morris, 3, off Olsen 3, off Boone 2; struck out, by Keenan 1, by Morris 1, by Olsen 1; hits, off Keenan 9 in 3 innings, off Morris 4 in 4 innings; hit

Former Open Champ Shoots Course With Par 72 in 65 To Beat 67 He Made in '23

Newnan, Ga., August 7.—(Special.) Bobby Jones, of Atlanta, former national open golf champion, smashed the course record of the Newnan Country club today while playing in a foursome with Perry Adair, former southern amateur champion; Tess Bradshaw, of Atlanta, and Chick Ridley, also of Atlanta, and Georgia state champion.

Jones made the first nine holes in 34, the same score he made last year when he broke the course record, and the last nine holes in 31, which is five strokes below par for the distance. His total score was 65, which is seven strokes below par 72 for the course.

Last year Jones played the Newnan course in 67, which was the course record until his game today, which lowered this record by two strokes.

Adair, Ridley and Bradshaw all played splendid golf, making the course near par.

Makes Three Birdies.

The first round Bobby made three birdies, playing the remaining holes in par. The feature of this round was his long drive on the third hole. He drove the ball for 355 yards to within seven yards of the cup.

Many golfers from Atlanta and other sections of the state who had journeyed to Newnan to see this match, said that Bobby played the best golf on the second nine holes of the match that they had ever seen him play.

The first six holes on this round he played in par. The sixteenth he made in two. Par for this hole is three. The seventeenth he made in par four, and the eighteenth, which is the longest hole of the course, 517 yards, he made in an eagle three.

Off on Putting.

Bobby's putting for the first nine holes was not as good as it was last year when he played the course, but had he been as good in this department of the game as he was otherwise there is no telling how low his total score would have been.

A large gallery was present and several golfers from Atlanta, including Veazy Rainwater and Tom Prescott, played in foursomes.

Here is Bobby's card:
Bobby, out .... 343 444 354—34
Bobby, in .... 434 434 243—31—65

Firpo Bans Deadlier Sex At Saratoga Training Camp

White Sulphur Springs, Saratoga Lake, N. Y., August 7.—The society colony surrounding Luis Angelo Firpo's slab-sided summer villa on the shores of Saratoga lake was greatly excited Thursday over the revelation that Senor Firpo has imposed a regime of compulsory morality on the entire personnel of his camp.

Although Senor Firpo himself was recently involved in an immigration tangle at Ellis Island because of his association with Senorita Blanca Lourdes, a Cuban young woman, he has warned his staff that any one of them seen in public with any member of the deadlier sex will be detached from the pay-roll and ration roster and freighted back to Buenos Aires.

Mr. One-Eyed Connelly, the international gate-crasher, who claims to be a great moral leader himself, was shocked but gratified to hear about Luis Angelo's decision.

"I am indeed glad to hear that Senor Firpo has put the n. g. on the dames," Mr. Connelly said in an official statement. "The place for dames is at the washtub, and a training camp is no laundry."

Not Extravagant.

The rather garish young women residing in some of the cottages around the lake where denizens of the Saratoga race track are wont to visit at night probably will take the Firpo order with equanimity. The entertainment in these cottages consists largely of buying beer, and the Firpo retinue has never been notorious for its reckless extravagance.

Firpo himself has been going about wearing a moral sunbonnet since his admittance to the country. Two young women, by no means unpleasant to the masculine eye, called at the camp in a limousine and trailed him about for an hour, requesting permission to have their picture taken with him and endeavoring by more subtle wiles to break through his disinterest. Firpo, however, was distinctly courteous, suspecting perhaps that a big moral agency which is opposing the prize-fight business had sent them with instructions to lure him into a compromising situation, which could be exploited in the campaign to prevent the Wills-Firpo bout.

Suggestions that Luis Angelo is jealous and that this was the reason for demanding that all his employees abjure feminine companionship even on the hotel verandas in the day time, were not taken seriously by Mr. Connelly.

"It is not hard for me to believe that Mr. Firpo is moral," Mr. Connelly said. "I am a moral fellow myself and have always suspected that there must be two or three others like me in the world. I think Firpo is one of them. I am still looking for the others."

Luis Angelo raised the canvas wall around the training camp Thursday in preparation for the collection of gate receipts for his training exhibitions. Miguel Ferrara, who has a fine set of teeth, has been appointed to attend the admission gate and bite all four-bit pieces to detect counterfeits.

Bill Tate, the olive-drab negro heavyweight, arrived in camp C. O. D. and accepted employment as Firpo's sparring partner, which was taken to mean that Tate was just about broke.

"What time are meals?" Tate asked.

There was a riot in the beaneries of this county when Firpo announced that he was going on a training diet and would eat raw eggs. The hens, expecting to be grievously overworked, are demanding overtime pay.

For STYLE & COMFORT WEAR Shadylawn

WITH THE NEW LONG POINTS

Earl C. Wilson

SEMI-SOFT PACKET 3 for $1

All $5.00 Shoes NOW $3.95 !

All $6.00 Shoes NOW $4.95 !

All $7.00 and $7.50 Shoes NOW $5.95 !

All $8.00 and $9.00 Shoes NOW $6.95 !

MY FIRST REDUCTION SALE TREMENDOUS SUCCESS!

Genuine markdowns! That is the answer to the extraordinary demand for Emerson Shoes for men and boys in this *first reduction sale in our history.* A backward season with a resultant overstock gives you these surprising values.

The original fair-and-square retail price is stamped on the sole of each shoe. This plainly shows the genuine markdown. The reduced price represents a substantial saving. No job lots. No odds and ends. Fine, smart shoes of solid leather—made for this season's trade.

Entire stock offered in this remarkable sale. Nothing held out! Every pair guaranteed solid leather. Standard Emerson quality. Emerson Shoes have never before been offered to the public at reduced prices. Take advantage of this unequalled opportunity while styles are still complete. Make your selections today! Select your Fall and Winter Shoes now, all included in this sale.

Hundreds of purchasers are taking away several pairs! You will, too, when you see the wonderful values at our store today!

Chas. B. Emerson

The Emerson Shoe HONEST ALL THROUGH

Take your pick from a complete line of up-to-the-minute footwear. Compare the original fair-and-square price stamped on the sole with the reduced price. The difference means real money in your pocket. Act—today.

Several pairs which may be your size. Look these over for $2.95

Boys' good serviceable shoes. Regular price, $4.00 and $4.50. Cut to $3.45 and $3.85.

EMERSON SHOE STORES

13 Peachtree St. 44 Marietta St.

Atlanta, Ga.

The Fun Shop

BY MAXSON FOXHALL JUDELL

The Lowbrow.
By Wallace M. Bayliss.

The lowbrow came, with rakish car,
And whisked the maiden off afar,
Sans chaperon, for he, as yet,
Had read no books on etiquette.

Before they knew it, midnight came,
And then this "bozo" took his "dame"
Into a white-tiled eating place
And told the girl to "feed her face."

For talking he would ne'er get hung—
He let his arm work for his tongue;
But what few words he used were wise,
Like "Girl, you're easy on the eyes."

A wee bit crumpled, to her door,
The maid returned at half-past four,
And as she tip-toed up the walk
She murmured, "How that man can talk!"

Although they swear they think it's rough,
How girls do love this low-brow stuff!

A Practical Rule.

Math Professor: "What is 'the rule of three?'"

Fresh Student: "Shake the odd one or pick up another one and make it two couples."

—E. H. Hepler.

A Man of His Word.

Mrs. Howard: "It's only 6 o'clock and I told you to come after supper."

He: "That's what I came after."

—Helen Rionsan.

The Sole Deterrent.

Shocked Visitor: "My, my! I didn't think a little boy like you could swear like that."

The Little Boy: "Shucks, I can swear bettern'n Pa, but Ma won't let me."

—L. B. Birdsall.

When Helen tells her parents that her sweetheart is going home "any minute," Ma and Pa discover that A. M. stands for "any minute."

When Adam awoke from his sleep,
He felt his ribs with a groan,
Then uttered this classic remark,
"Somebody pulled a bone."

—Speed Reid.

A Midnight Thriller.

In the deathly, silent, depths of night I awoke, made fully conscious by a call that was as vague as it was impelling.

Quietly I slipped from my bed, fearful lest I disturb my wife. No need to alarm her, poor, tired woman that she was.

I descended the stairs, slowly and softly, my heart in my mouth lest a board creak and shriek out my presence. To the end of the steps, through another door, I felt my uncertain way. At last I stood before a box, a case wherein lay the most valuable of plate. I knelt, I fumbled with the knobs, I reached in.

Thank heaven! It was still there!

I just knew that the cold pork hadn't all been eaten.

—K. K. Friedel.

Fully Supplied.

"Can I interest you in the subject of accident insurance?"

"Go away. I'm carrying so much accident insurance now that it makes me jealous every time I hear of anybody being injured."

—Isaac Anderson.

Triumph of Matter Over Mind.

Lady: "What's the matter, sonny, what are you crying about?"

Bobby: "M-m-my mother spanked me."

Lady: "Well, never mind."

Bobby: "Gee, that's what I got spanked for."

—Pat Opperman.

Going Some.

Of music he does not know much,
However simple it may be,
And yet the man's conceit is such,
He blows his own horn constantly.

—L. M. N.

Getting at the Root.

Patron: "How can we keep out parrot from learning all the latest cuss words?"

Bird Dealer: "Do you ever keep her in the garage?"

Patron: "Frequently."

Bird Dealer: "I thought so. Remove her at once to the nursery."

—Mrs. Henry Solomon.

The Jingle-Jangle Counter.

This counter in the Fun Shop is always open for business. We love to hear the jingling of the jingle-jangles, and we are sure you would like to hear the jingle of some extra money in return for your efforts.

So send in your jingle-jangles to The Fun Shop.

Imagination.

Interne: "That patient of mine imagines he has appendicitis."

Doctor: "And what do you imagine it is?"

—Mrs. Benjamin Rand.

A Cutting Remark.

Katherine to May, who is sewing: "My goodness, May! Are you cutting that thread with your teeth?"

May (sarcastically): "No, with my tongue."

Katherine: "Well, your tongue is pretty sharp."

—Carey Mae Hunter.

The first actual break in the routine of married life often comes with the smashing of the dishes.

Giving Herself Away.

Mrs. Juddings: "My father was a remarkably well-preserved man. He was 87 years old and never lost his teeth."

Absent-minded Spinster: "Laws above, and I'm always misplacing mine."

—C. S. Valentine.

The Jingle-Jangle Counter.

Men in crowds are ne'er at ease;
Lemons do not mind a squeeze.

—Gertrude Heller.

***

There's no use in being blue;
Straws are glad to tickle you.

—Florence Margoles.

***

A man was standing all alone
An auto hit him in the safety zone.

—Mrs. Edith O'Brien.

***

Though a tailor be quite healthy, he still may have a "fit,"
Though a butcher be a "cut-up," he may not be a wit.

—Gertrude A. Follows.

Punished.

Stella "They tell me that walking is good for the complexion."

Della: "Nonsense! While walking to Millie's house the other night I lost my vanity case."

—Mrs. Bruce Keehler.

Inadequate.

Motherly woman: "What is the matter with your little brother?"

Boy: "He ate too many green apples."

Motherly woman: "Well, here, let him lay his head in my lap."

Boy: "Aw, it ain't his head that hurts."

(Copyright, 1924, for The Constitution.)

Readers are requested to contribute. All humor, epigrams (or humorous mottoes), jokes, anecdotes, poetry, burlesque, satires, and bright sayings of children, must be original and unpublished. Accepted material will be paid for at regular rates. All manuscripts must be written on one side of the paper only, should bear name of this newspaper, and should be addressed either to the Fun Shop, or to The Atlanta Constitution.—Fun Shop Headquarters, 110 West 40th Street, New York City.

(Unaccepted manuscripts cannot be acknowledged or returned.)

THE GUMPS—THE OTHER SIDE

White Fang

BY JACK LONDON

(Continued From Yesterday.)

In that moment White Fang was in upon him and out, in passing ripping his trimmed remnant of an ear. With a slight manifestation of anger, Cherokee took up the pursuit again, running on the inside of the circle White Fang was making, and striving to fasten his deadly grip on White Fang's throat. The bulldog missed by a hair's-breath, and cries of praise went up as White Fang doubled suddenly out of danger in the opposite direction.

The time went by. White Fang still danced on, dodging and doubling, leaping in and out, and ever inflicting damage. And still the bulldog, with grim certitude, toiled after him. Sooner or later he would accomplish his purpose, get the grip that would win the battle. In the meantime he accepted all the punishment the other could deal him. His tufts of ears had become tassels, his neck and shoulders were slashed in a score of places, and his very lips were cut and bleeding—all from those lightning snaps that were beyond his foreseeing and guarding.

Time and again White Fang had attempted to knock Cherokee off his feet; but the difference in their height was too great. Cherokee was too squat, too close to the ground. White Fang tried the trick once too often. The chance came in one of his quick doublings and countercirclings. He caught Cherokee with his head turned away as he whirled more slowly. His shoulder was exposed. White Fang drove in upon it; but his own shoulder was high above while he struck with such force that his momentum carried him on across over the other's body. For the first time in his fighting history, men saw White Fang lose his footing. His body turned a half-somersault in the air, and he would have landed on his back had he not twisted, catlike, still in the air, in the effort to bring his feet to the earth. As it was, he struck heavily on his side. The next instant he was on his feet, but in that instant Cherokee's teeth closed on his throat.

It was not a good grip, being too low down toward the chest, but Cherokee held on. White Fang sprang to his feet and tore wildly around, trying to shake off the bulldog's body. It made him frantic, this clinging, dragging weight. It bound his movements, restricted his freedom. It was like the trap, and all his instinct resented it and revolted against it. It was a mad revolt. For several minutes he was too all intents insane. The basic life that was in him took charge of him. The will to exist of his body surged over him. He was dominated by this mere flesh-love of life. All intelligence was gone. It was as though he had no brain. His reason was unseated by the blind yearning of the flesh to exist and move, at all hazards to move, to continue to move, for movement was the expression of its existence.

Round and round he went, whirling and turning and reversing, trying to shake off the fifty-pound weight that dragged at his throat. The bulldog did little but keep his grip. Sometimes, and rarely, he managed to get his feet to the earth and for a moment to brace himself against White Fang. But the next moment his footing would be lost and he would be dragging around in the whirl of one of White Fang's mad gyrations. Cherokee identified himself with his instinct. He knew that he was doing the right thing by holding on, and there came to him certain blissful thrills of satisfaction. At such moments he even closed his eyes and allowed his body to be hurled hither and thither, willy-nilly careless of any hurt that might thereby come to it. That did not count. The grip was the thing, and the grip he kept.

White Fang ceased only when he had tired himself out. He could do nothing, and he could not understand. Never, in all his fighting, had this thing happened. The dogs he had fought with did not fight that way. With them it was snap and slash and get away, snap and slash and get away. He lay partly on his side, panting for breath. Cherokee, still holding his grip, surged against him, trying to get him over entirely on his side. White Fang resisted, and he could feel the jaws shifting their grip, slightly relaxing and coming together again in a chewing movement. Each shift brought the grip closer in to his throat. The bulldog's method was to hold what he had, and when opportunity favored to work in for more. Opportunity favored when White Fang remained quiet. When White Fang struggled, Cherokee was content merely to hold on.

(Continued Tomorrow.)

NOOZIE

JUST NUTS

SOMEBODY'S STENOG—The Return of the Fatted Calf

By Hayward

WINNIE WINKLE THE BREADWINNER

This Job Has Its Compensations

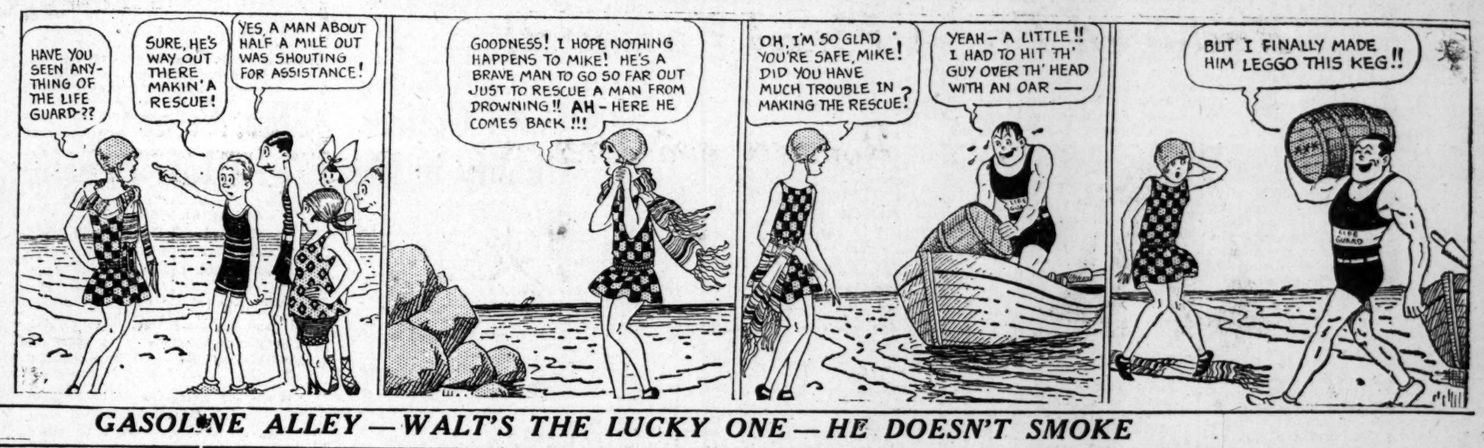

GASOLINE ALLEY—WALT'S THE LUCKY ONE—HE DOESN'T SMOKE

MOON MULLINS—BETTER GET A TALKING MACHINE

News of Society and Woman's Work

THE CONSTITUTION'S DAILY WOMAN'S MAGAZINE

Features Which Will Interest Every Woman

Miss Eloise Majure Will Be Feted At Party Series

Miss Eloise Majure, of Washington, D. C., will arrive Friday morning to be the guest of Miss Margaret Garwood at her home on West Peachtree street.

Miss Majure will be extensively entertained during her visit, and a number of social affairs have been planned among the younger set in her honor.

Miss Garwood will entertain at dinner Friday evening at her home in compliment to her guest. Covers will be placed for Miss Majure, Miss Maude Zoder, Misses Colline and Dorothy Tarver, of Albany; Miss Mary Garwood, Miss Margaret Garwood, McDonald Brittain, Carlton Binns, James Jones, Frank Hooper, Jr., Harry Hallman and Hugh Garwood.

The dates of other parties planned in Miss Majure's honor will be announced later.

Athens Holds Music Festival.

Athens, Ga., August 7.—The University of Georgia sumer school has just closed its first music festival, which drew the largest crowds ever assembled in the famous old university octagon. The festival was planned and conducted by George Folsom Granberry, director of music in the summer school, who had the cooperation of Fred Patton, baritone; Mary Craig, soprano; Louise Bennett, soprano, David Michael, tenor; Joseph Lo Buono, cellist, and instrumental and vocal soloists from the music faculty of the university.

Fred Patton and Mary Craig each gave two recitals; a concert performance of "Carmen" was the program of one evening, and in the chamber music concert, trios of Mendelssohn and Haydn, and Vivaldi's concerto for three violins were given.

Preliminary announcements for the music festival of next season include a full stage performance of "Madame Butterfly" and programs of operatic ensembles.

Many Guests Entertained At Capital City Roof Garden

The roof garden of the Capital City Club was the scene of an interesting dinner-dance Thursday evening where 150 members of Atlanta society gathered for dinner at 8:30 o'clock, to be joined later by a number of others who enjoyed the dancing.

The tables, gaily decorated with tall French baskets filled with gladioli in a variety of bright colors were arranged around the dancing floor. An interesting program of late dance music was rendered by a popular orchestra. Many summer visitors added gaiety and interest to the occasion.

Mr. and Mrs. F. A. Wilson-Lawrenson were hosts to one of the largest parties of the evening. Covers were placed for Mr. and Mrs. Dudley Cowles, Mr. and Mrs. Eugene Harrington, Mr. and Mrs. Ralph Smith, Jackson Dick, Paul Norcross, Mr. and Mrs. Wilson-Lawrenson.

Mr. and Mrs. Ivan Allen had as their guests for dinner, Mr. and Mrs. J. E. Smith, Mr. and Mrs. W. H. White.

Charles C. McGehee, Jr., entertained a party in compliment to Miss Mary Louise Brumby, of Marietta, and her guests, Miss Elaine Sims and Miss Annie Noble Jones. Completing the party were Tom Nolan, of Marietta; Lewis Rucker, Joe Duckworth and Hollins Randolph, Jr.

Miss Billie Aiken, of Brunswick, the attractive guest of Miss Margaret McArthur, was central figure in a party.

Mr. and Mrs. F. W. Blalock were hosts at a party i ncompliment to Mr. and Mrs. C. H. Becker and their guest, Mrs. Julia F. Mann, of Larchmont, N. Y.

Mr. and Mrs. William Akers entertained in honor of their niece, Miss Lillian Le Conte and her guests, Miss Genevieve New and Miss Virginia Lyon, of Baltimore.

Mr. and Mrs. F. Granham Williams entertained friends.

Miss Van Goiatsnoven To Wed C. J. Ekenberg of Chicago

Cordial interest throughout the state centers in the announcement of the engagement of Miss Marie Roberta Van Goidtsnoven to Carl John Ekenberg, of Chicago, Ill., the marriage to take place the latter part of the summer.

Miss Van Goidtsnoven is the daughter of the late Dr. and Mrs. Emile van Goidtsnoven. Dr. Van Goidtsnoven was one of Atlanta's most prominent physicians and pioneer citizens. Mrs. Van Goidtsnoven was formerly Miss Jessie Amelia Phillips, of Savannah and Brooklyn, and an artist of note.

Miss Van Goidtsnoven is the sister of William van Goidtsnoven, of this city; Emile van Goidtsnoven, of Columbia, S. C., and Mrs. Paul J. Ridgway, of Toccoa, Ga. She is also the niece of David G. Phillips, of Macon, Ga. She is a graduate of the Immaculate Conception convent, of Atlanta, and is well known in musical circles.

Mr. Ekenberg is the son of Peter F. Ekenberg, of Chicago, and is a promising young architect of that city. He is a graduate of the University of Chicago, and is a prominent member of the North Shore post of the American Legion.

The wedding will be a very quiet affair, owing to illness in the family, and only the immediate relatives and friends will be present to witness the ceremony.

Mrs. Rose Ashby To Lecture.

Healing, success and prosperity as taught by Unity school in Kansas City will be the subject of an interesting and instructive lecture to be given by Mrs. Rose Mae Ashby Sunday afternoon at 3:30 o'clock in the mahogany room of the Ansley hotel.

Mrs. Ashby has recently returned from a trip to St. Louis, Kansas City, and Chicago, where she gave special research to mental psycho and spiritual analyses, and will touch on these subjects Sunday. Both men and women are invited to attend.

Mrs. E. J. Armstrong Is Hostess at Bridge Party

Mrs. E. J. Armstrong entertained at a large bridge party on Thursday afternoon at her quarters in Fort McPherson.

The entire lower floor was beautifully decorated with bowls of glowing yellow marigolds and ferns.

The guests included Mrs. D. C. Shanks, Mrs. William Malloy, Mrs. J. L. Connally, Mrs. A. R. Bolling, Mrs. C. F. F. Cooper, Mrs. G. C. Graham, Mrs. E. E. Haskell, Mrs. Monte J. Hickok, Mrs. W. G. Jones, Mrs. H. W. Keller, Mrs. G. L. Prindle, Miss E. E. Raffenspirger, Mrs. G. W. Teachout, Mrs. B. W. Mills, Mrs. Robert Peck, Mrs. G. R. Cook, Miss Grace Weldon, Mrs. J. L. Dicks, Mrs. M. S. Jarvis, Mrs. Catherine Priest, Mrs. Martin C. Shallenberger, Mrs. H. A. Webber, Mrs. Partridge, Mrs. Patterson and Mrs. P. E. Le Stourgeon.

Miss Crenshaw Is Complimented.

Miss Dorothy Crenshaw, a bride-elect of August, was complimented Thursday by Mrs. W. R. Freeman at a miscellaneous shower at her home.

The house was decorated throughout with garden flowers. In the dining room the tea table was covered with a lace cloth and held as its central decoration a silver basket filled with summer blossoms.

The guests included Misses Mary Lou Watte, Mary Doyle Fincher, Irene Parson, Edna Ferris, Henel Griffin, Clara Addy, Mrs. Alvin Butler, Mrs. Olin B. Feagin, Mrs. J. C. Hulzer, Mrs. H. R. Zimmerman, Mrs. Clarence Green and Mrs. R. D. White.

Albert Stewart Is Honor Guest.

Albert Stewart, of Wilmington, Delaware, was honor guest at an informal dinner given by Charles Boynton, Jr., Wednesday evening at the home, on Habersham road, of his parents, Dr. and Mrs. Charles F. Boynton.

Following the dinner, bridge was enjoyed by the guests, who included a group of Atlanta's social contingent.

Mrs. Toler Attends Convention Of Women's Overseas League

Mrs. John Toler, who was one of the leaders attending the national convention of the Women's Overseas Service league held in San Francisco in July, and was formerly national vice president of the organization.

Atlanta was represented in San Francisco at the national conclave of the Women's Overseas Service League from July 14 to 17 by Mrs. John Toler, formerly vice president of the national organization, and Miss Marion Van Dyke. Mrs. Toler and Miss Van Dyke joined the national president, Miss Louise Wells, of Chicago, en route, a private car conveying the party from Kansas City to San Francisco.

Miss Louise Wells declared at the opening of the convention:

"The past year has been one of steady advancement in breadth of vision, in courage and in public recognition. Five units have been added to our roster and contacts made in many other localities.

Recognition Large.

"Recognition has been accorded to us out of all proportion to the size of our membership. This can not only be explained by our unique character as women veterans, but the character of the service which we are now rendering, and by the fact that we have demonstrated our spirit to be one not of self-seeking but of self-giving."

"Whenever I am in command of a citizens' training camp, I shall want an overseas woman to serve as hostess, because they understand." That was the message sent to the convention by Miss Blanche Wenner, at present serving as hostess at the California Citizen's Military Training camp at Monterey and a member of the organization. A message to the convention from General Pershing was read.

The work among the disabled ex-service women, which has been particularly stressed by the San Francisco unit and which has been under the direction of Mrs. Eugene K. Sturgis, of Berkeley, as chairman of the committee, has consisted largely of investigation.

Women in Need.

By means of a general questionnaire circulated throughout the country among the women who served in welfare organizations and are not entitled to hospitalization and medical service under government institutions, 240 women who wore uniforms in foreign lands are in immediate need of aid, it was reported. Of that number fifty have dependents. The figures were based upon replies from less than one-sixth of the queries.

By unanimous assent, the league pledged its units to a suffrage policy which would bring a realization of the duty of citizenhip and a 100 per cent registration at the polls for each election.

Following the convention Mrs. Toler and a group of delegates toured the Canadian Rockies, visiting Vancouver, Banff and Lake Louise. Mrs. Toler will visit Miss Louise Wells in Chicago on the return trip, spending a week as the feted guest of this Chicago society leader, and reaching Atlanta again the middle of August.

Bridge-Tea Given By Miss McGinty.

Miss Eleanor McGinty entertained at a bridge-tea Thursday afternoon at her home on Juniper street in compliment to Miss Breitenbucher and her guests, Miss Mary Lee Lamar and Miss Mamie Jones.

Quantities of gladioli and hydrangeas arranged in large silver baskets were attractively used as decorations throughout the reception rooms. Following the game, tea was served at individual tables.

Miss McGinty received her guests wearing gray Georgette crepe.

The guests included a large group of young girls.

Lovely Visitors Given Luncheon.

Miss Elaine Simms, of Valdosta, and Miss Annie Noble Jones, of Savannah, the guests of Miss Mary Louise Brumby at her home in Marietta, were complimented by Miss Mary McCarty informally at luncheon Thursday at the home of her parents, Mr. and Mrs. J. D. McCarty, on Piedmont avenue.

Miss McCarty was assisted in entertaining by her mother, Mrs. J. D. McCarty.

The house was decorated throughout with a profusion of lovely garden flowers. The luncheon table was overlaid with an exquisite lace cover and had as its central decoration a bowl filled artistically with midsummer flowers.

The guests included only a few close friends of the honorees.

Ladies' Aid Society To Serve Dinner.

The Ladies' Aid of St. Philip's cathedral will serve at their restaurant, 112 E. Hunter street, from 11:30 to 2:30 o'clock on Thursday, Virginia baked ham, snap beans, sliced tomatoes, cornbread or hot biscuit, ice tea or coffee and iced watermelon for 25 cents. Everyone is urged to come. Miss Abigail Stockbridge will be chairman.

Mrs. Howard Honors Mrs. Elder At Bridge-Tea in Decatur

Mrs. Homer H. Howard was hostess at a most enjoyable bridge-tea Thursday afternoon at her home on Clairmont avenue, in Decatur, the occasion complimenting Mrs. Joseph Elder a recent bride.

A profusion of garden flowers were used in decorating. The honor guest was presented with a French novelty and the other prizes were a strand of beads and colored hand-made handkerchiefs.

Mrs. Howard was gowned in a French model in figured crepe de Chine.

Mrs. Elder wore brown Georgette with hat to match. Invited to meet Mrs. Elder were Miss Charlotte Wallace, Miss Katie Lucia Sams, Miss Katie Hazel Houston, Miss Nell Candler, Mrs. Edwin Barry, Mrs. Hugh Burgess, Mrs. Myrick Clements, Mrs. Robert Hale, Mrs. William Riley, Mrs. Ralph Gourdy, Mrs. Clifford Ansley, Mrs. Gordon, Mrs. Goodwin Elkin, Mrs. Hugh Flake, Mrs. T. A. Branch, Jr., Mrs. Arthur Laird, Mrs. R. C. Henderson, Mrs. Knox Finley, Mrs. L. B. Astin, Mrs. Lakey Martin, Mrs. Dan White, Mrs. Marshall George, Mrs. Ulrich Green, Mrs. J. L. Bond, Mrs. Luther Randall, Mrs. Moss Moultrop and Mrs. Harold Milton.

M. RICH & BROS. CO.

Look Slender While You Reduce

No Exercise! No Discomfort! Small Cost!

—At Rich's—these scientific reducing corsets!

—A reduction of several inches just where you want it may be accomplished in a short time, without any inconvenience or discomfort to the wearer.

"Fade-away" Corsets, $10

—They reduce abdomen, waist, and hips. Even an hour or two a day of this garment makes a noticeable figure reduction. Adjustable as figure reduces. Properly shaped in front—four garters. Back lace.

"Just-rite" Para-rubber Girdle, $10

—The instant you put on this girdle you'll see and feel that the designer has given you the straight, flat lines—the lines you want! This grace of line soon becomes your own. The front lace feature permits you to make proper adjustment as the figure grows more slender.

—RICH'S, THIRD FLOOR

"Oddments" From Keely's Second Floor

Reduced For a Final Farewell

Buy Keely's Silk Hosiery

—and be sure of perfect fit, beauty of texture and long service. They are always perfect in quality, and because of the tremendous sales we enjoy, stocks are always fresh and clean. No "tender" or inferior goods ever find room here.

Special Agents for
Humming Bird

—Pure silk Stockings, made in one uniform grade only, pure silk reinforcements for sole and above heel—which means they wear long. In fact, they are guaranteed to give satisfaction. Double lisle tops, also ribbed tops. White, black and all good colors. Special, pair $1.50
—Box of 3 Pairs, $4.25

ROSAINE full-fashioned pure thread silk Chiffon Stockings with lisle tops. Black, gunmetal, champagne, banana, nude, neutral and suede. Special, pair $1.50
—Box of 3 Pairs, $4.25

SPECIAL close-out Black Chiffon Silk Stockings in size 9 only. Semi-fashioned. Were 79c, now 29c
—4 Pairs for $1.00.

Special Agents for
Coral Band

—These are pure thread silk stockings in newest colors—pure dye. White, blush, champagne, neutral, medium gray, flesh, nude and black. Their stop-a-run feature absolutely stops all runs. Full fashioned in both chiffon and medium weights. White, black and all good shades. Special, pair $1.85

We Also Feature
As-You-Like-It

—A Stocking that has won wide popularity because of its fine, lustrous, pure silk weave and shapely fit. Full-fashioned, of course, and comes in both chiffon and medium weights. White, black, and all the best and most fashionable shades. Pair.... $1.85

SCHMIDT'S Chiffon All-over Silk Stockings of pure thread silk, full-fashioned; reinforced knee, double soles and high heels. Black and all wanted shades. $2.50 value $1.79
—Two Pairs for $3.50.

Rompers and Dresses
For Tots of 2 to 6
Were Up to $2.00—
—Unusually good little frocks of gingham, chambray and a few dotted Swisses and crepes. Some Pantie frocks, many with cunning nursery figures worked on pockets or collars. 79c

Rompers and Creepers
For Tots of 1 to 4
Originally to $3.50
—Cute little hand-smocked and hand-worked styles of poplin, crepe, chambray and Swiss, many with lots of handwork on them. For playtimes what could be better? $1.98

Last Call for Girls' Voile Dresses
Were Originally $7.50
—Airy, cool and colorful Voiles for girls of 7 to 12 years, all hand-drawn and hand-embroidered. Luscious things that girls love to finish out the summer in. $3.49

Up to $10.00 Junior
Embr'd Voile Dresses
—A final clearing of hand-drawn and all-over embroidered voile dresses in delectable shades of pink, peach, orchid, rose and blue. All are real values at this price. Ages 12, 14 and 16 years. $7.49

Women's Sanitary Napkins
Regularly 50c Dozen,
While 500 Dozen Last
—Regular size, made of soft absorbent cotton. This is an unheard-of low price, and because women will buy them in two, three and six-dozen lots, you'd better come early. 20c Doz.

KEELY'S

RICH'S BARGAIN BASEMENT

All Sales Final

Our entire stock of white shoes included—and practically every other color and leather—all heels—all sizes represented. NOT A PAIR BUT THAT IS WORTH DOUBLE THE PRICE!

2800 Prs. Women's Summer Shoes In a Sweeping Clearance

$2.95 Pair

Values to $14.50

Regardless of cost and former selling price, we have decided to continue this $2.95 sale and dispose of every pair.

This sale may last a week—maybe only a few days—so, it behooves you to act quickly if you are to share in these tremendous reductions.

95c

Women's Black Kid Boudoirs, leather soles and rubber heels. Sizes 3 to 8. **Wear one pair and you'll buy them always!**

75c

Women's Felt Comforts, ribbon trim, buckskin soles, all colors. Sizes 3 to 8. **One of our feature values!**

8 to 2
2½ to 6

$1.00

Children's Patent Straps, an attractive little style for dress or play—and **a wonderful value.** Sizes 3 to 5—$1.00; 4 to 8—$1.19; 8½ to 11—$1.49.

Mail Orders
No Mail Orders on $2.95 shoes.
All other orders filled promptly.

95c "The Talk of the Town"

Children's Tennis in Brown or White Canvas, with brown trim. **A value that is truly "The Talk of the Town!"**

95c

Women's Black Kid Straps, leather soles and rubber heels. Sizes 3 to 8. **All Atlanta knows about these!**

95c

Women's Quilted Satin Boudoirs, silk pom-pom, buckskin soles; Blue, Rose, Black, Purple, and Lavender. Sizes 3 to 8. **Attractive, well-made and a Real Value.**

Rich's

M. Rich & Bros. Co.

Atlanta Federation To Gather In Honor of Miss Nannie Davis

"The missionary of the mountains," Miss Nannie Davis, principal of the Tallulah Falls school and mother of every family she comes in contact with in the Habersham hills, will be the guest of Atlanta Friday, at which time she is to tell the women of the city what her school has done and what it hopes to do when they have given her the money necessary to meet its needs.

Miss Davis will be the honor guest at a luncheon at the Biltmore hotel at 1 o'clock Friday—a luncheon to which all clubwomen of the city have been invited. It will be a subscription luncheon and reservations must be made by Friday morning. Mrs. W. B. Price-Smith or Mrs. Arthur Scott will make arrangements for those who wish to attend.

Besides the luncheon which looms as one of the principal social gatherings of the week there will be an exhibit of crafts and arts, the products of the children of the little "Light of the Mountain" school in Tallulah Falls. These products will be sold later to help swell the fund that is being raised in this city.

The following Atlanta women will serve on the luncheon committee: Mrs. W. B. Price-Smith, chairman; Mrs. Alfred Newell, Mrs. Robert Maddox, Mrs. Frances Block, Mrs. James Austin, Mrs. J. Bomar White, Mrs. W. A. Parker, Mrs. S. T. Maddox, Mrs. W. F. Dykes, Mrs. G. H. Brandon, Mrs. E. M. Helbig and Mrs. Arthur Scott.

More Than a Principal.

Miss Davis, the school's principal, has been at the mountain school for eight of the fifteen years of its existence. In that time she has been more than a teacher. She has been a mother to the girls and boys who come under her care. The families of the mountain began to look to her for guidance. She was a ministering angel through the hills. She watched over the sick and the dying, she gave comfort to the sorrowing, she made of her life on the mountains something that nothing can efface.

And she, imbued with the spirit of the school, a spirit that caused a mountain school of a few pupils and a tumble-down house grow into a real school with more than 100 pupils within fifteen years, and all without the aid of a center other than that supplied by the Georgia Federation of Women's Clubs, is going to tell of that school.

The Greater Tallulah campaign by which the trustees of the school hope to raise $20,000 in Atlanta in one week has been planned, and will be opened Monday under the direction of Mrs. T. T. Stevens, president of the Atlanta Federation of Women's Clubs and a staff of advisers and helpers.

Advisory Board.

Mrs. Stevens announced the following advisory board Thursday: Mrs. Clifford Walker, honorary chairman; Mrs. Sam D. Jones, Mrs. Joseph Morgan, Mrs. Albert Thornton, Mrs. Samuel Lumpkin, Mrs. George Hinman, Mrs. J. Kling, Mrs. J. A. Perdue, Mrs. J. K. Ottley, Mrs. Bolling Jones, Mrs. F. M. Robinson, Mrs. F. O. Stone, Mrs. Price Gilbert, Mrs. J. H. Hurt, Mrs. Floyd McRae, Mrs. Joseph Moody, Miss Daisy Blackwell, Mrs. Abner Hord, Mrs. A. L. Branham, Mrs. Kate Green Hess, Mrs. Archibald Davis, Miss Alice Baxter, Mrs. Alfred Buck, Mrs. W. J. Hanson, Mrs. J. M. High, Mrs. Spencer Atkinson, Mrs. C. J. Haden, Mrs. A. McD. Wilson, Mrs. Hamilton Douglas, Mrs. B. K. Boyd, Mrs. William Raoul, Mrs. Lunquest, Mrs. J. N. McEachern, Mrs. J. O. Wynne, Mrs. E. L. Connally, Mrs. Hugh Clark, Mrs. H. G. Hastings, Mrs. Samuel Inman, Mrs. Blanche Loveridge, Mrs. Alfred Newell, Mrs. David Shanks, Mrs. McCord Roberts, Mrs. H. M. Nicholes, Mrs. George Housman, Mrs. George Wight, Mrs. G. C. Christian, Mrs. Lott Warren, Miss Rosa Woodberry, Mrs. Alonzo Richardson, Mrs. Norman Sharp, Mrs. Murray Howard, Mrs. Emmett Brogdon, Mrs. Joseph Smith and Mrs. I. O. Freeman.

Mrs. Julia Mann Is Honor Guest.

Mrs. Lee Giblin entertained at luncheon at the Piedmont Driving club on Thursday, in honor of Mrs. Julia Mann, of Larchmont, N. Y., the attractive guest of Mrs. C. H. Becker.

Luncheon was served on the porch overlooking the park, which is beautifully decorated with flower boxes filled with blooming plants.

The luncheon table was overlaid with a lace cover and the central decoration was a large wicker basket holding vari-colored summer flowers.

The guests included five close friends.

Dance This Evening At Club de Vingt.

One of the interesting social events of this week will be the dance given exclusively for the college set this evening at Club de Vingt from 9:30 to 1 a. m.

Vick Myers' Melody orchestra will furnish the music for the occasion.

The chaperons will be Mrs. Mark Paulmour, Mrs. Mamie Reese, Mrs. F. B. Eckford, Mrs. Ruby C. DeLaPerriere.

Mrs. J. A. Dunwody To Be Given Tea.

Mrs. John A. Dunwody, of Macon, who will be the week-end guest of her niece, Mrs. Omar F. Elder, at her home on Muscogee road, will be honor guest at the tea at which Mrs. Elder will entertain on Saturday afternoon at the Biltmore.

Baby Clinic To Be Held Friday.

The third quarterly clinic of the baby alumni will be held in the Lucy Elizabeth pavilion, Wesley Memorial hospital, Friday afternoon, August 8, 2 to 5 o'clock.

Stewart
GOOD SHOES FOR EVERYBODY
FRED S. STEWART CO.
ATLANTA, GA.

J. J. GROVER'S
SOFT SHOES FOR TENDER FEET

$5

No. 1573

At Stewart's in smooth Black Kid with turn sole and sensible rubber-topped heel.

Sizes 2½ to 9.
AAA to broad widths.

Mail Orders Shipped Everywhere Postpaid and Insured

Miss Mildred Glover Is Honored at Tea-Dance Party

Paul Lee entertained a party at the mid-weekly tea-dance given at the Biltmore Wednesday afternoon in honor of Miss Mildred Glover, of Rome, Ga., the lovely guest of Miss Nell Johnson, of Emory university.

The party included Miss Glover, Miss Nell Johnson, Paul Lee, Robert Henry and William Callahan.

Miss Glover possesses a charming personality and has been honor guest of a number of formal and informal social affairs during her visit to Emory university.

Many other parties have been planned for her, the dates to be announced later.

Others entertaining at the tea-dance were Mrs. William E. Campbell who entertained in honor of Mrs. Julia E. Mann, of Larchmont, N. Y., the guest of Mrs. C. H. Becker. The other guests were Mrs. Eloise Robinson Dickey, Mrs. Chester Blakeman, Mrs. Charles Sciple, Mrs. William Grant, Mrs. Clarence Knowles, Mrs. F. W. Blalock, Mrs. Edward Gay, Jr., and Mrs. Cary Baker.

Miss Mary Sadler, Pierson Sanson and Forney Wylie were together.

Another party having tea were Miss Pauline Ware, Frank Harrold and Albert Steward, of Wilmington, Delaware.

Others present were Miss Agnes Lemmon, Miss Charlotte Bradley, Miss Louise Dimmock, Claude Davis, of Charlotte, N. C.; Ralph Newman, of Raleigh; Parks Rusk and others.

Curry Tiffin Kedei Scene of Parties.

Mrs. Gus Berman was hostess at a beautiful luncheon at the Curry Tiffin Kedei on Tuesday in honor of Mrs. Rose H. Gaynes, of California. The room was decorated with vases of snow-on-the-mountain and summer flowers. The exquisitely appointed table had as its centerpiece a basket of yellow dahlias, with sprays of snow-on-the-mountain.

Mrs. Berman's guests included Mrs. N. Abelman, Mrs. K. C. Cohen, Mrs. I. Steinberg, Mrs. T. B. Gordon, Mrs. Rose H. Gaynes, Mrs. C. N. Miller.

Mrs. John A. Perdue entertained a few friends at an informal tea at the Curry Tiffin Kedei on Monday afternoon. Mrs. Perdue's guests were Mrs. B. M. Boykin, Mrs. Wm. B. Price-Smith, Mrs. A. O. Woodward, Mrs. Arthur Cazzart, Mrs. N. B. Forrest, Mrs. Stafford Seidell, Mrs. H. N. Nichols.

Health To Be Subject Of Biltmore Lecture.

"Millionaires in Health" is announced by Dr. Blanche Grosbec Loveridge as the subject for her lecture in the Biltmore hotel at 5 o'clock on Sunday afternoon.

"The chief building factor in man's success," declares Dr. Loveridge, "can now be so controlled and sustained that the enjoyment of all of life's riches may be a perpetual daily experience. Man's achievements need no longer be fashioned by hit-or-miss luck, which always carries with it the dispiriting quality of intermittency, for mental, physical and spiritual health is a possible attainment for every human being."

Musical selections by Mrs. Ethel Rees Stodghill will precede the lecture, to which all who are interested are invited.

DAILY CALENDAR OF SOCIAL EVENTS

The lake at Brookhaven, the Capital City Country club, will be open for swimming until 10 o'clock this evening.

Mrs. Edward Gay, Jr., will give a luncheon at the Piedmont Driving club for Mrs. Julia F. Mann, of Larchmont, N. Y.

The Woman's Missionary society of Park Street church will give a formal reception at the home of Mrs. Charlie D. Tillman from 4 to 6 o'clock to meet Miss Bertha Tucker.

Miss Nannie C. Davis, principal of Tallulah Falls school, will be honor guest at a subscription luncheon at 1 o'clock at the Atlanta Biltmore.

Miss Catherine Bayley will entertain at a swimming party, followed by a luncheon, this morning at the Piedmont Driving club in honor of Miss Mary Lee Lamar and Miss Mamie Jones.

Miss Jane Small will give a bridge-tea at her home on Myrtle street in honor of Miss Mary Lee Lamar and Miss Mamie Jones.

Regular Friday afternoon tea at the Woman's Civic club of West End.

Regular Friday afternoon tea at the Atlanta Woman's club.

Miss Lillian Le Conte will compliment her guests, Miss Genevieve New and Miss Virginia Lyon, with a large theater party at the Forsyth theater this evening, followed by a buffet supper at her home.

A musical-tea, sponsored by the College Park Woman's club, will be given this afternoon at 4:30 o'clock at the home of Mrs. Oscar Palmour, 206 W. Hawthorne avenue.

Miss Martha Eubanks will give a large dance this evening complimenting Miss Elizabeth Holcomb.

Mrs. Stevens Issues Luncheon Invitation.

Mrs. T. T. Stevens, president of the Atlanta Federation of Women's Clubs and chairman of the Tallulah Falls school drive committee, invites all of the club women of Atlanta to attend the luncheon at the Biltmore Friday at 1 o'clock, in honor of Miss Nannie C. Davis, principal of the Tallulah Falls Industrial school. The luncheon is a subscription affair at $1 per plate.

Four Autoists Held On Bond After Crash That Hurt 2 Women

Dahlonega, Ga., August 7.—(Special.)—George Hix was held under a $400 bond to appear for the grand jury yesterday as being the driver of the car that ran into a buggy on the Dahlonega-Gainesville highway last Monday, as a result of which both arms of Mrs. T. W. Stringer were broken and one shoulder was knocked out of place. Miss Mamie Stringer, her daughter, was bruised in the crash. Four other men riding in the car were required to make bonds of $100 each.

DAHLONEGA OPENS WAR ON SPEEDERS

Dahlonega, Ga., August 7.—(Special.)—Dahlonega's mayor, Prof. W. L. Ash, and his traffic cops have placed a ban on speeding. Yesterday 14 cases, including men, women and boys, were made.

Next week it is expected the "useless noise" will be tackled, so most of the cars here will have to be parked until a supply of mufflers are installed.

SAVANNAH IS CHOSEN FOR 1924 STATE FAIR

Griffin, Ga., August 7.—Meeting today in joint session, the Georgia State Agricultural society and the State Horticultural society considered a number of subjects, elected officers, chose Savannah as the site for the state fair this fall, in place of Macon, and closed the sessions late this afternoon.

Judge Peter Meldrim, of Savannah, was elected president of the agricultural organization, and George Gilmore, of Warren, was chosen as vice president. The horticultural body deferred its election until later, it was announced.

Resolutions of appreciation for the work done by various branches of horticultural and agricultural bodies throughout the state were adopted during the early hours of today's meeting.

Senator George Speaks.

A large number of delegates are in attendance, and the visitors were entertained by a number of social affairs.

The south "is headed toward an industrial expansion hitherto undreamed of," Senator Walter F. George, predicted in an address before a joint session today.

"The great mountain region, 150 miles wide, stretching down through Virginia, the Carolinas, into Georgia and Alabama; and that other territory, running through Missouri, Arkansas, Oklahoma and Texas to the Mexican border," he added, "is destined to become the industrial center not only of America, but of the world."

Choosing as the theme of his address the general condition of the farmer, Senator George declared that the government "must and can lead the way" to legislative relief to the grower, and that the remedy "is not so much to equalize the farm and farm values upward as it is to equalize general production cost and distribution cost downward."

Campbell Speaks.

Another thing rising as a barrier to the relief of the farmer, the senator told his audience, was the high tariff. "The tariff rates—the highest in the whole history of the government," he said, "must be readjusted and reduced. The mounting cost of government makes a free-trade policy impossible."

The agricultural outlook is more hopeful than it has been for years and with conditions as they are today one could be in no other than a happy frame of mind, J. Phil Campbell declared in a paper prepared for delivery.

"Three-fourths of the Georgia farmers are fighting the boll weevil with poison, and two-thirds of them are making an absolute success," Mr. Campbell pointed out in his discussion of "The Agricultural Outlook for Georgia."

"Farmers have adopted a sane program," he said. "Cotton now has its place in balanced farming. Only about one-third of the acreage is being devoted to this crop. We are probably growing too much of the acreage in corn and not giving quite enough attention to seed selection and better fertilization of the corn crop. Our peanut, tobacco, sweet potato and melon acreages are pretty well balanced in the program as a whole."

Miss Katrina Pool Is Honor Guest At House Party

A party of young people will motor to north Georgia Friday to attend a house party given at "Odd Acres," the summer home of Mr. and Mrs. Norman Pool, the honor guest of the occasion being their lovely young daughter, Miss Katrina Van Pool.

The house party guests will include a group of the younger college set, and include Miss Doris Williams, Miss Inez Zackry, Miss Roberta King, of Atlanta; Misses Hortense and Belle Waldrip, of the Habersham Orchards; Miss Marie Black, of Demorest; Miss Evelyn Bird, of Clarksville; Miss Bernice Turner, of Atlanta; Herman Drateln and Joe De Rojas, of Atlanta; Tommy Fagan, Jr., Hugh Freeman, Presstman Hunter and Melvin Hughie, of College Park, and Norman Jack Pool.

Mrs. J. H. Zachry, of Atlanta, will chaperon the party and on Saturday, Mr. and Mrs. S. L. Dabney, of Atlanta, will join the house party.

Meeting Today Of Social Workers.

Social service workers of all denominations are invited to meet with the Federation of Social Service Superintendents of the Methodist Missionary Societies in the Sunday school room of the First Methodist church Friday at 10 o'clock.

Plans will be made for a social service school to be held in the fall.

Agnes Lee Chapter To Meet Today.

The Agnes Lee chapter, U. D. C., will hold its regular monthly meeting for August this afternoon at 4 o'clock at the chapter house in Decatur.

Mrs. Paul Smith and Mrs. J. C. Maness are chairmen for the afternoon.

PRIMITIVE BAPTISTS CLOSE CONVENTION HELD AT MACON

Macon, Ga., August 7.—(Special.) The Primitive Baptist Bible conference, which has been in session here for three days, came to a close this afternoon. The gathering is declared to have been the most successful in the history of the organization. Forty towns and five states were represented. Twenty-eight elders were ordained.

The committee appointed to arrange for the next meeting and to select the place for holding it is composed of Elder J. W. Hendricks, of Atlanta; Elder V. F. Agab, of LaGrange; R. H. Holmes, of Culloden; Dr. T. J. McArthur, of Cordele, chairman, and R. H. Barwick, of Cordele, secretary.

Among today's speakers were Elder George D. Godard, of Milner, a state educator, and Elder J. W. Hendricks, of Atlanta.

409 ATTEND REUNION OF HAYS FAMILY

Covington, Ga., August 7.—(Special.)—The annual reunion of the Hays family was held yesterday at Hays Spring, near the old home of Luther Hays, whose father settled there more than a hundred years ago.

The family and their friends met and renewed acquaintances and were served with a dinner consisting of barbecue and Brunswick stew prepared under the direction of J. T. Green. A basket picnic dinner brought by the women also.

The Hays family composes a large part of the citizenry of Newton county and there were present this year 317 relatives and 92 visitors.

DAILY CALENDAR OF WOMEN'S MEETINGS

The Friday Morning Reading club will meet at 10 o'clock with Mrs. Hugh Lokey.

Kirkwood chapter No. 223, O. E. S., will hold a study class at 2 o'clock at Kirkwood Masonic hall.

The Federation of Social Service Superintendents of the Methodist Churches will hold its regular monthly meeting in the Sunday school room of the First Methodist church at 10 o'clock.

Mrs. James L. Key announces the regular meeting of the woman's auxiliary of the Georgia Baptist hospital at 10:30 o'clock at the hospital.

The art department of the West End Woman's club will meet this afternoon at 3 o'clock in the club rooms on Lee street.

Agnes Lee chapter, U. D. C., will meet at the chapter house in Decatur this afternoon at 4 o'clock.

The Woman's auxiliary of Atlanta Stereotypers and Electrotypers' union No. 42 will hold its regular monthly meeting at the home of Mrs. Joe Kiceckler, 67 White street, today at 3 o'clock.

The third quarterly clinic of the Lucy Elizabeth baby alumni will be held in the Lucy Elizabeth pavilion of Wesley Memorial hospital this afternoon from 2 to 5 o'clock.

A baby health center will be held at James L. Key school this afternoon at 2 o'clock with Dr. Hoppe and Mrs. Fell in charge.

SOCIAL ITEMS

Dr. and Mrs. William Lowndes McDougald announce the birth of a daughter on Tuesday at Wesley Memorial hospital who has been given the name of Addovale Kincaid. Mrs. McDougald was formerly Miss Mary Alice Thomas, of Griffin.

***

Mrs. P. B. Holtzendorff has returned from a visit at Black Mountain, N. C., and Greenville, S. C.

***

Mrs. A. Gillespie Adams, of Nashville, Tenn., and her daughter, Mrs. Marion G. Adams, and little daughter, of Mobile, Ala., arrive in Atlanta on Thursday to visit Mr. and Mrs. Russell Porter at their home on the Prado in Ansley Park. They will attend the marriage of Miss Mary Faith Yow and Gillespie Adams, which will be a social event of Thursday, taking place in Lavonia, at the home of the bride-elect's parents, Mr. and Mrs. Benjamin Yow.

***

Mrs. P. E. LeStourgeon, who has been spending the summer visiting friends and relatives, has returned to Fort McPherson.

***

Major and Mrs. L. S. Fountain and Sara Louise Fountain returned to Fort McPherson on Tuesday after being at Camp McClellan all summer.

***

Colonel Harry S. Purnell will arrive in Fort McPherson on Saturday and leave Sunday to join his family in Berlin, Md., where they will remain until the middle of September, when they will motor back to Fort McPherson.

***

Mrs. M. I. Seale and sons, Harvey and William, have returned to their home in Tampa, Fla., after a three weeks' visit to their mother and grandmother, Mrs. G. A. Seale.

***

Mrs. Fred Chapman and little daughter, Elaine Chapman, have returned from St. Simon's Island, after a delightful visit of three weeks.

***

Miss Pearle Kite returned Sunday after a two weeks' visit to her sister, Mrs. Garfield Felton, of Akron, Ohio.

***

Mrs. Woodfin Grady Jones and her two children will leave this week to join Major Jones in Camp McClellan, Ala., where Major Jones has been detailed as commanding officer.

***

Mrs. Herbert C. Carpenter, of New York city, is visiting Mrs. W. Joseph Barnes at her home in Decatur.

***

Miss Ethel Smith left Wednesday for a visit to Washington and New York. Before returning home she will be the guest of Mrs. Lester Ruth in Alliance, Ohio.

***

Eugene Black, Jr., has returned home after an illness of two weeks at St. Joseph's infirmary.

***

Mrs. Maurice Wing, of Birmingham, Ala., is visiting at Emory university, the guest of Mrs. J. Z. Johnson.

***

Miss Mildred Glover, of Rome, Ga., is the guest of Miss Nell Johnson at Emory university.

***

Mrs. Hilliard Spalding leaves Saturday to spend a week in Athens with her mother.

***

Misses Cornelia and Bell Cooper left Monday for Blue Ridge, Georgia, to attend the Georgia Baptist assembly.

***

Mr. and Mrs. R. H. Farrell and children, of Albany, and Mrs. Marvin Hardwick, of Atlanta, motored to Blue Ridge, Georgia, Wednesday, to spend a week.

***

Miss Ruth Hopkins, of Pittsburgh, is the guest of her brother and sister, Mr. and Mrs. William Driscoll, at their home on Rosedale road.

***

Mr. and Mrs. Stephen Hook returned home by motor Wednesday from Tallahassee, Fla., where they have been for some time with their daughter, Mrs. Wesley Aspy, and have taken possession of their new home at East Lake.

***

Mr. and Mrs. Charles Bruner have returned home after a short visit to Dr. and Mrs. Duncan Owens in Savannah.

***

Mrs. Charles P. Osborne, Miss Loraine Osborne, Mr and Mrs. W. I. Callaway and their sons, Eugene and Raimond, are on a motor trip through Florida.

***

Mr. and Mrs. Albert W. Masates, of Walpole, N. H., announce the birth of a son on July 30, who has been named Lawrence Anthony Masates. Mrs. Masates was formerly Miss Sylvie Gailmard, of Atlanta.

***

Mr. and Mrs. Wesley Espy and little son, Wesley, Jr., have moved from Tallahassee, Fla., to Savannah. Mrs. Espy was formerly Miss Catherine Hook, of Atlanta.

***

Mr. and Mrs. Ivan Allen and Ivan Allen, Jr., have returned home after two months' travel through the west.

***

Miss Frances Johnson, who has been on an extended visit to her parents, Mr. and Mrs. J. Z. Johnson, at Emory university, has returned to her home in South Carolina. Miss Johnson is a graduate of the Georgia Woman's college at Milledgeville, Ga., and is connected with one of the leading educational institutions of the Palmetto state.

FIFTH DISTRICT MASONS TO MEET AT MANSFIELD

Mansfield, Ga., August 7.—(Special.)—Addresses by George M. Napier, attorney general of Georgia; N. H. Ballard, state superintendent of schools; Dr. Joe P. Bowden, of Adairsville, and C. L. Bass, all former grand masters of Georgia Masons, and James D. Hambrick, grand master, will feature the twenty-first annual convention of fifth district Masons here August 13. Frank W. Wells, of Hapeville, district worshipful master, will preside.

Preparations have been completed to entertain more than 1,500 guests at the big picnic dinner and barbecue which will be served. Highways leading to Mansfield are in good condition, and many lodges will come in automobiles, it was announced at committee headquarters here tonight.

The following official program has been announced:

10 a. m. Eastern time, convention opened; invocation; address of welcome, J. J. Winburn, past master Endora lodge No. 570; response, W. Frank Wells; reading minutes; roll call appointment of committees; address, James D. Hambrick; entered apprentice degree, College Park lodge No. 454; report of committees; election of officers; selection of next meeting place remarks by prominent Masons.

1 p. m., recess for dinner.

2:30 p. m., address, Charles L. Bass, open to public; master mason degree, Fulton lodge No. 216; installation of officers and adjournment.

Negro Man Charged With Slaying Son Is Allowed Bond

Waycross, Ga., August 7.—(Special.)—Bond for Jesse Middleton, Ware county negro charged with having beaten his 14-year-old son to death, has been fixed at $3,000 by Justice Wilbur Sweat. The case is set for the December term of Ware superior court.

HEALTH AND VITALITY FOR WOMEN

Health and Vitality can be yours without narcotics or drugs. Keeping well is largely a matter of keeping at bay those dread ailments peculiar to women as evidenced by headaches, nervousness, dragging-down pains, backache and irritability. For fifty years Lydia E. Pinkham's Vegetable Compound has been overcoming such conditions and restoring sick and ailing women to health. It surely pays every suffering woman to try it.—(adv.)

DAVISON-PAXON-STOKES Co

Sounding a Note of Wonderful Savings in This Final Clearance Pricing of

Summer Dresses

Silk Dresses
$10.00
Formerly Ranged Up to $35.00

Cotton Dresses
$3.95
Formerly Ranged Up to $15.00

IN this collection you'll find such chosen fabrics as **georgette, flat crepe, crepe de chine, canton crepe, Elizabeth crepe and printed crepe.** And they are in pleasingly varied styles. As to quality, you have the assurance of the fact that they're from a manufacturer of splendid repute. To a recent very special purchase we have added quite a few models from regular stock, giving even added scope to the choosing. And while they are summer dresses, the most of them will prove thoroughly suitable for wear right on into fall.

THESE rank easily with the best wash dresses that the season has produced—delightfully pretty in the general style effects, as well as the little individual touches of trimming.

Plain voiles, printed voiles, Normandy voiles, rodier crepes—in short, the very things that have been most in demand—trimmed with lace insertings and edgings, net collars, lace collars, pearl buttons, colored pipings, ribbons, wide girdles, and so on.

A goodly variety to choose from and wearing time left a-plenty in which to enjoy your choice fully!

Fourth Floor

ANNOUNCING THE EVENT WITH AN ESTABLISHED REPUTATION

Chandler's Semi-Annual
CLEARANCE SALE!

ANY PAIR OF SHOES IN OUR STORE
$4.35
Your Unrestricted Choice of the House

—Patents
—Satins
—Suedes
—Blacks
—Browns
—Colors
—High or
—Low
—Heels

Over 20 Salesmen to Please You

NOTICE: ANY WHITE SLIPPER IN OUR STORE
$2.95 A Pair

TWICE YEARLY WE OFFER THIS TREAT TO ATLANTA WOMEN. TWICE YEARLY WE ARE PACKED TO THE DOORS WITH WOMEN WHO KNOW THE REMARKABLE BENEFIT OF ATTENDING SUCH A SALE AND PICKING AS YOU PLEASE ANY OF OUR BEAUTIFUL SHOES AT THIS PRICE.

NOTICE: ANY WHITE SLIPPER IN OUR STORE
$2.95 A Pair

CHANDLER'S
BOOT SHOP
Cor. Whitehall and Alabama Sts.

SLAMS AND SALAAMS

By Louise Dooly

"MY HUSBAND wants to buy a summer home in the mountains," remarked a busy woman in the verandah group. They were shopping early for Christmas by making pretty bags of gay wool garlanded with embroidered flowers; or scarfs or baby blankets or any of the novelties which ornament a woman's leisure and contribute as gifts to somebody's service.

(See how we have taken to heart "Constant Reader's" reprimand of last week!)

"My husband wants a summer home, but I put my foot down hard on any such suggestion. I have seen too much of what it means in the experience of my friends who find out very soon that a summer home at a resort is not a home but a free boarding house for the wife's relatives, the husband's relatives and the friends of both."

"My sentiments exactly," chimed in another. Me for a hotel when I leave town housekeeping. There is nobody that enjoys entertaining more than I do, but I like to choose the time and the guests. When I'm vacationing, the main idea is to get away from the routine of the rest of the year."

There was a chorus of agreement, and these followed tales of people even in city homes who have had to give up their homes and go to hotels to get a surcease from continuous streams of visitors. These are usually relatives who calmly write that they "will be in town for such and such a time and hope it will be convenient to stay with you. Tom and I and the children are so eager to see you and John and all the family," says the letter that is the shadow before the coming event.

"My relatives don't even take the trouble to write," said one woman. "They just drive up and walk in."

OWNING ONE'S OWN HOME.

THERE was one in the group who was silent until somebody addressed her directly.

"You have a summer cottage? Don't you find it an awful burden to be always having guests?"

"I don't find it so, and I have guests only when I want them," was the quiet answer.

"How do you manage it?"

"It's very simple. I consider that the privacy of my home is as much my property as the furniture in it, to be used or not as only my husband and I see fit.

"When I feel like having guests or feel that obligation calls for it, I invite the guests, even if they are my own or my husband's sisters, for a certain date and a certain time. If another date suits them better they tell me so, and if possible I change the time to accommodate them. If my servants fail me I wire them not to come. I am sure it would spoil their pleasure to see me on my vacation doing the work of missing servants, and certainly I should not wish that they should have to wait on themselves."

"But suppose they walk in on you?"

"They don't. They have learned better.

"My husband and I, when we visit their cities, go to a hotel and then see as much as is convenient and pleasant of the relatives, but we don't put up on them. All our relatives are fortunately quite as able from a financial point of view to do the same thing.

"When they write the first time to invite themselves to visit us, and it is not convenient to us, I tell them so and say that I shall be glad to make arrangements for them at a hotel.

"THEN when they come I give them a nice party—a dinner perhaps, with a particularly pretty centerpiece and much fol de rol as to decoration and food, and I invite somebody to meet them.

"They are much more flattered than if we merely allowed ourselves to be used as a kind of glorified roadhouse with the bill made complimentary.

"And they think a lot more of us than if I let them come when I was short of servants and looked hot and flustered with my husband ditto, because I must exert myself in the heat."

Some of the women raised their eyebrows and looked skeptical.

"My relatives would be hopelessly offended," said one, but—

"I think Mrs. Blank is perfectly right," said another. "It's really a matter of a woman's right to her own integrity. If she has got to break herself up to suit everybody's convenience what is left of her dignity as an individual? Mrs. Blank's attitude has strengthened my own backbone. Hereafter only royalty shall dictate to me whom I shall entertain."

"Why, has Lord Renfrew signified his intention of visiting you in your lodge in the mountains when he comes over for the tennis meet?" somebody bantered, and the discussion lost its seriousness.

WHY IS SPICA?

"DEAR MADAM: In a recent dissertation on the summer heavens at night, you wrote with alarming familiarity of Jupiter and Saturn and Venus and Mars and Antares, etc., about which notables the last time we looked at the star together you knew everything else but.

"Now I am making a map of the summer heavens with the aid of your outline" (really this is too flattering), "but I'm a bit confused on one point which leaves an awful gap in my calculations. It's too hot to consult a recognized authority (?) so, of your now profound knowledge of the heavens, will you kindly tell me is Spica a star or a mountain?"

(From the pinnacle of our astronomical erudition we are glad to call down to the inquirer: Spica is not a mountain).

SEE WHO'S HERE!

AND now Alexander Black philosophizes on "The Young Person."

Are there not signs, he questions in Harper's Magazine, that youth itself is beginning to find that there were things to recommend even its Victorian predecessor?

Reminiscing of post-war days, he says concerning Freudian "escapes" from old "deceits" like clothes:

"We were reminded that sensuality came in with clothes. The spiritual parallels are equally tenable. If inhibitions make for hypocrisy, and we hate hypocrisy, why have inhibitions? If complexes make trouble, why generate complexes in the sensitive years by saying 'Don't?' Nothing could be easier than such a plan of escape.

"However, there is something wrong with the plan . . . The thing it leaves out is the thing the hustling American business man most insistently looks for in his business: it leaves out the vital element of results."

"Of itself," says Mr. Black, "a lowered temperature is no proof of returning wisdom . . . But soon or late every excursionist into delirium must return to the real things—to beauty, babies, character and other fundamentals. I suspect that youth, like age, is capable of discovering that the North Star is quite where it used to be."

To return to "results." "The flapper herself, it is being indicated, found out that flapperism didn't pay. This is not to endow her with any special sagacity—I mean that in the end she felt the pressure which is the definite regulator of human conduct—the social pressure which has so many ways of making itself felt, in the schoolyard as in a jailyard, in a ballroom or a legislature."

Why certain conduct does not get desired results, youth does not philosophize about, but if there is no response, or when there is apathy or disgust, then the game palls.

In other words, youth shows a tendency even to a return to "hypocrisy" if that is necessary to get results.

In the flapper's case, says Mr. Black, "ordinary feminine shrewdness was bound to tell her after awhile that the lure had faded, that she might be picturesque, that she might be a good diversion, but that she had begun to look like a poor investment.

"Who can predict," he concludes, "that the flapper's successor may not find high satisfaction in the sheer art of being a young girl?"

OVERHEARD ON THE VERANDAH.

"WE are such old friends, my dear, I feel I can ask you: is that beautiful color of yours natural?" said one woman to another.

"Does it look natural?"

"My dear, it's perfect."

"Then why ask, sweetheart? If I told you I do not use rouge, you, being a woman, albeit a friend, would not believe me.

"If I told you I do rouge, I should destroy for you any possibility of an illusion on the subject. Which would not be the part of a friend. Illusions are too rare to risk. Keep all you can."

Meow!

Fair Skin is so Feminine

Deep tan and horrid freckles are not becoming to any woman, and they're wholly unnecessary.

Just try Nadinola Bleaching Cream—see how it whitens and beautifies your skin. Even the most stubborn discolorations—wind and sun tan, freckles and sallowness—simply fade away.

Nadinola clears the skin of impurities and eruptions, too—a complete beauty treatment. You'll be delighted.

At toilet counters, 50c and $1. National Toilet Co., Paris, Tenn.

Also ask about Egyptian Cream—used with Nadinola

Nadinola Bleaching Cream

The Love of Southern Loveliness

TRAFFIC IS HALTED BY FIERCE FIGHT OF BRIDGE TENDERS

Miami, Fla., August 7.—Trafic was tied up for more than an hour yesterday while two aged bridge tenders, J. A. McCrory and J. S. Marshall, on a bridge swung in mid-stream at Musa Isle, on the Miami canal, fought, one armed with an old shotgun and the other with an ax, over the question of the respective merits of the democratic and republican parties and the probable outcome of the November general election.

McCrory, a southerner and naturally a democrat opposed Marshall, who came to this section three years ago from Iowa, a rock-ribbed republican state, for his health. The two men have been living in a house near the bridge and were boon companions until the incident. Sheriff Louis A. Allen, summoned to the scene, found the two men glaring at each other and disarmed them. Marshall, who is a helper, then went back to the bridge while McCrory went into the house, declaring that Marshall could no longer live there because of his sentiments.

FORT MEADE JEWELER SUCCUMBS TO WOUNDS

Lakeland, Fla., August 7.—J. I. Walsh, Fort Meade jeweler, died in the hospital here at 4 o'clock this morning from pistol wounds received Sunday night when he and his employer, H. T. Middlebrook, were attacked by three unknown men in a rear room of Middlebrook's store.

When news of the wounded man's death reached Polk county authorities they declared they would redouble their efforts to apprehend the three men who, without warning or explanation, shot Walsh and Middlebrook. Middlebrook, who suffered only a slight shoulder wound, was able to be out of bed today.

Relatives of Walsh in Bridgeport, Conn., his former home, were notified this morning of his death. It is expected that the body will be shipped to Connecticut for burial. Walsh has no relatives in Florida except his wife, who is now living in Bartow and who has been suing him for divorce. Walsh came to Florida seven years ago and worked five years in Bartow before going to Fort Meade.

SAVANNAHAN SLAIN IN TRAIN ACCIDENT

Waycross, Ga., August 7.—D. C. Purinton, 28, of Savannah, died in a local hospital late last night of injuries sustained when, attempting to jump from a freight train, he slipped and fell under the caboose. The accident occurred near the station at Ludowici.

Purinton's legs were cut off just below the knees. He was rushed to Waycross, where he died.

Time for Receiving "Miss Atlanta" Entries Closes Tomorrow; Work of Picking First Winners Is Rushed

Nearing close of time for receiving entries fails to halt "Miss Atlanta" applicants, as shown by the group above. Left to right: Miss Annie Petway, 73 Blue Ridge avenue; Miss Katie Wood, 105 Cascade avenue; Misses Gertrude Kerieder and Janie Hall, 106 Wadleigh avenue, East Point (upper head pictures); Misses Lillye Selsky, 234 Washington street, and Mae Belle Sullivan, 471 Crew street (below); Miss Mildred Ellis, 275 Lucile avenue; Miss Hilda Warren, 63 East Cain street; Miss Ruth Mason, 6 West End avenue, and Miss Marie Russell, 208 West Peachtree street. Photos of Misses Petway, Wood, Ellis, Mason and Russell by Wesley Hirshburg.

Fair-Weather Wives

BY MILDRED BARBOUR

A Chance for Recovery.

The ensuing week was an agony of waiting to Marjorie.

Suppose when the great French surgeon arrived, he found Hollister's case hopeless, she thought? Would he live through the cruel disappointment? Wouldn't this hope, if it proved false, plunge him further into the black abyss from which he had only just begun to crawl upward?

Suppose they did operate—and he died?

She shut her eyes and prayed, though she knew, instinctively, that Hollister would far rather be dead than keep on living as he was.

They didn't talk about the forthcoming visit of the great surgeon at all, she and Hollister. He was very gay, but talked about impersonal things. She divined that his gayety was only a blind, a courageous attempt to keep others from learning his hopes and fears.

She did not guess that he was torn by two great overwhelming emotions. One was the passionate hope that he could be cured. The other was the black certainty that his cure would mean the loss of Marjorie's companionship.

If he was cured, able to face the world once more on his two feet, to step into the place of power which he had been forced to abandon, her duty would be done. She could go back then to the bright world from which she had come to comfort him. He would lose the Heaven he had lived in for the past months.

But, after all, he had had no right to keep her there, he told himself. He wouldn't have let her stay into another winter. He would have sent her back to the life her youth and beauty demanded, though it cost him his heart's blood.

The day came at last when the great French surgeon arrived in Selwyn's car with two New York physicians accompanying him. One of the latter was Dr. Maynard, the surgeon who had attended Hollister at the time of his accident the year before.

He exhibited no surprise at finding Marjorie there.

Hollister was smiling, but rather white, when she ushered the visitors into his room. His dark eyes were so passionately hopeful that she went back to the veranda, feeling her way through her tears.

The lawyer was waiting there. He put her in a chair and talked to her impersonally about affairs in town. Occasionally, when her glance wandered off over the pine-clad slopes of the valley, he looked at her sharply, speculatively. But apparently he got no answer to his unspoken question.

Dr. Maynard came out finally and joined them. He was smiling.

"There is hope. Dr. Marquette will operate."

"Oh!" breathed Marjorie thankfully, and then: "Will it be—dangerous?"

"All operations of such a nature are dangerous, Mrs. Hollister," the doctor replied truthfully, "we can only do the best that our skill permits. Dr. Marquette has been phenomenally successful. We have that to comfort us."

When the great surgeon and his associates had gone back to town to prepare for the forthcoming operation, Marjorie went in to Hollister.

He was sitting staring straight before him, his eyes alight with a great hope.

She went to him hesitantly, dropped suddenly on her knees beside his chair, and laid both her hands on his.

"Oh, Reed, aren't you happy?" she breathed.

For answer, he lifted her fingers to his lips, the first semblance of a caress he had ever dared since she had come to him.

"I am very grateful," he said, "and humble, too, for this chance is vouchsafed to few. Do you know what I am going to do, if—if things turn out all right? I am going to give all my effort, all the financial aid I can afford, to the curing of those unfortunate cripples who have no resources of their own. If Dr. Marquette, or some other great surgeon, will undertake the work of a wholesale clinic, I will assure it the necessary financial support."

"How splendid!" she murmured, and then, after a moment: "When—when is this operation of yours to take place?"

"Day after tomorrow—here."

"Here?" she echoed in surprise. "I thought they would want to take you to town."

He shook his head, smiling slightly.

"I'm glad it is to be here. If—if—things go wrong, I'd rather—well, this is the finest place in the world to live in—I rather think it would be the best to die in."

"Don't!" she cried sharply. "Don't dare talk like that!"

He smiled a little whimsically, then he looked up at her suddenly.

"Would you care?" he asked quickly; then, before she could stammer a reply, he added, "Don't answer that, please! It wasn't a fair question. I have contempt for a sick person who tries to play on other people's sympathies."

On the following day, Marjorie received a telegram that infuriated her. (Copyright, 1924, for The Constitution.)

Vocational Students Produce Big Crops And Enrich State

Athens, Ga., August 7.—Vocational agricultural students in Georgia High schools enriched the state more than $200,000 this year by yield of farm products on projects they have worked, Paul W. Chapman, state supervisor, announces.

Teachers of vocational agriculture are attending a week's conference at the State College of Agriculture and today accepted an invitation of the Georgia State exposition at Macon to make an exhibit of products produced by vocational boys in connection with their high school courses, and to hold a state crop-judging and plant-identification contest at the Macon fair next October. The Georgia exposition offers $300 in prizes.

Plans for community fairs were discussed by W. H. Sorrels, of Bibb county; J. K. Callahan, Wrens; M. D. Mobley, Winterville; H. E. Woodruff, Braselton; D. D. Still, Monticello; H. L. Fry, Reed Creek, and many others, who have conducted successful community and county fairs. The session on Thursday afternoon was devoted to reporting outstanding work conducted by teachers last year.

An example of the service that high school teachers of vocational agriculture are rendering their communities in addition to giving systematic instruction to the farm boys in schools was brought out today by R. E. Miller, of Pavo, who reported that, as sales manager for farmers' organizations, he had sold $30,000 worth of melon and truck crops during May, June and July.

The Pavo Truck Growers' association, an organization of 167 Brooks and Thomas county farmers, placed their potatoes, beans, corn, squash, okra and cucumbers in the hands of Mr. Miller, teacher of vocational agriculture in the Pavo High school, and he disposed of them at a profit.

On May 13, Mr. Miller reported that they shipped a solid carload of snap beans, which brought $3 a hamper, or about $3.44 a bushel. The carload brought $1,500, and so far as the Pavo farmers have been able to learn, was the first carload of snap beans shipped from a country shipping point in the state.

The Pavo melon growers sold more than twenty cars of melons at an average price of $140 a car.

HEARST EDITOR DENIES ORDERS TO "GET" FALLON

New York, August 7.—Victor Watson, executive editor of William Randolph Hearst's New York American, took the witness stand Thursday at the trial of William J. Fallon for jury-bribing and denied that Hearst had ever ordered that Fallon "must be destroyed" because Fallon had information about Hearst's private life.

Fallon, a criminal lawyer who had a brilliant career of a few years on Broadway as the resourceful defender of Nickey Arnstein and other swindlers, is on trial in the federal court. Wednesday he contrived to get into the record indirect references to the birth certificates of two children of a nationally famous motion picture actress. He also worked in references to Hearst and Mrs. Hearst.

LAST SERVICE HELD FOR R. ATCHESON

Hiram, Ga., August 7.—(Special.)—Funeral services for Randolph Atcheson, 48, planter living near here, who died Tuesday afternoon at the residence, were held Wednesday afternoon at Poplar Springs Methodist church near here.

Mr. Atcheson is survived by his widow, three sons, Isaac, Boyd and Randolph Atcheson, Jr., all of Hiram; three daughters, Mrs. Grace Gurley and Mrs. Alva Julians, of Atlanta, and Miss Elsie Atcheson, of Hiram; his parents, Mr. and Mrs. J. W. Atcheson, of Dallas; four brothers, W. R. and Sam Atcheson, of Atlanta, and Oscar and Jim Atcheson, of Dallas, and five sisters, Mrs. Maggie Bowen and Mrs. Lois Padgett, of Atlanta, and Mrs. Fannie Williams, Mrs. Julia Brooks and Mrs. Lillie Wrigley, of Dallas.

Tourney Manager Now Selecting 35 Girls To Face Winners—Places Left for Late Comers.

With entries in The Constitution's 1924 "Miss Atlanta" tournament coming to an official close at 1 o'clock tomorrow afternoon, the tourney management Thursday sped the task of selecting 35 preliminary winners to appear before the judges at the Biltmore hotel next week.

Despite the fact that the close of entries is rapidly drawing to a close, no halt has been noted in the steady flow of new entrants to the studio on the sixth floor of The Constitution, and the management of the event Thursday night estimated that fully 500 pretty girls will have qualified before 1 o'clock Saturday.

Elimination Progressing.

Elimination, on a basis of photographs is now in progress, the management of the tournament working day and night in order to select the 35 most beautiful entrants in time to announce them in The Constitution of Sunday morning.

Meanwhile preparations are being made for the convenience and comfort of the lucky preliminary winners at the Biltmore, and the hotel management announces that all will be in readiness next week when the judging is scheduled.

A number of the 35 first winners have been decided upon and the management of the tourney announced Thursday night that one of the numerous girls who entered Thursday will be among the 35 to go before the judges.

Places Are Still Open.

Places are being left open in the list of 35 in order to care for possible winners who may enter today and tomorrow, and every girl who enters to the very last moment will stand the same chance enjoyed by girls who qualified on the first day of receiving entries.

No more studio appointments will be made by Wesley Hirshburg, but staff photographers of The Constitution will be on hand throughout today in the studio on the sixth floor of The Constitution building, and all pretty girls who have not yet qualified are invited to come in at their convenience and be photographed.

George P. Kilpatrick, Prominent Burke Man, Dies at Waynesboro

Waynesboro, Ga., August 7.—(Special.)—George P. Kilpatrick was found dead in bed this morning by his physician, Dr. R. L. Miller. His widow is in New York visiting her daughter.

THOMAS VOTERS NAME OFFICIALS IN PRIMARY

Thomasville, Ga., August 7.—(Special.)—Official results of Thomas county primary held yesterday were announced by election managers today and many close races were noted. Miss Lucy Lester, candidate for county school superintendent, was defeated by C. H. Rice, incumbent.

Other results were announced as follows: Fred Singletary, of Ochlocknee, clerk of the superior court; J. B. Edwards, city court solicitor; Fred Norton, tax receiver; Hugh MacIntyre, judge of the city court; Gordon Davis, Sheriff; W. M. Jones, ordinary; P. S. Sheets, tax collector; A. J. Stanaland, county surveyor. Commissioners, J. F. Pittman, Thomasville district; Robert McMillan, Ochlocknee district; Berry Johnson, Pavo, Barwick district; F. L. Bradshaw and B. D. Lindsy, Boston, Metcalf district.

CAROLINA ASSEMBLY IN SPECIAL SESSION

Raleigh, N. C., August 7.—(By the Associated Press.)—Greeted by sweltering summer weather, the North Carolina general assembly today convened in extraordinary session to consider two matters which the governor of the state considers of primary importance.

Tonight the members had before them the governor's recommendation that they adopt and submit to a vote of the people the recommendation of the state ship and water commission, providing:

Creation of state port terminals at various points on the eastern coast of North Carolina.

Ask Big Bond Issue.

Authorization of a bond issue for $7,000,000 for port terminals, warehouses, docks, etc., on land donated by the cities.

Authorization of a bond issue for $1,500,000 to be used if necessary to establish a state-owned ship line.

Creation of a commission with the power to carry out the recommendations of the present commission, and with authority to issue and spend the bond issues as provided by law.

Authorization of the re-acquisition by the state of the Cape Fear & Yadkin Valley railroad, built by the state and sold years ago and divided by the Southern Railway and the Atlantic Coast Line railroad.

Submit Amendment.

They also had the recommendation of the governor for repeal of the measure submitting to the people a constitutional amendment relating to the sinking fund for the state highway bonds, which provides that none of the gasoline and motor vehicle license taxes shall be placed in the sinking fund, and adoption of an amendment porviding for use of these taxes in the sinking fund. This amendment would be submitted to the people in November and the governor told the assembly in joint session at noon that the credit of the state was in danger of impairment unless they acted according to his recommendation.

Patent Leather

$10

Perfect Fitting. Exquisitely Made. White Kid Lined.

ONLY Here Can Such Shoes Be Found

The French Shoppe

MUSCOGEE COMMISSION ORDERS TAX REDUCTION

Columbus, Ga., August 7.—A reduction in the Muscogee county tax rate of one mill was ordered by the county commissioners at a special meeting here today. The old rate was nine mills. The new rate goes into effect January 1, 1925.

WASHINGTON SEMINARY

2374 PEACHTREE ROAD - - - - ATLANTA

THE SOUTH'S MOST BEAUTIFUL SCHOOL

DISTINCTIVE FEATURES:

1. Boarding Department limited. $100,000.00 in Grounds and Buildings.
2. New School Building, modern in equipment, with provision for open-air classrooms.
3. Departments: Grammar School, Eight Grades; Academic, College-Preparatory, Music, Art, Expression, Domestic Science and Arts.
4. Physical Training a feature.

46th Session begins September 18th, 1924.

Write for illustrated catalogue— L. D. and EMMA B. SCOTT, Principals.

ANDERSON SPEAKS IN COBB SATURDAY

Marietta, Ga., August 7.—(Special.) W. T. Anderson, editor of the Macon Telegraph and member of the Georgia good roads commission, will address Cobb county citizens Saturday in the interest of better roads in Georgia. A reception committee has been appointed to entertain Mr. Anderson while he is here. He will be invited to speak to Cobb county agricultural clubs at the annual joint picnic at Brown's park also.

Mr. Anderson will come to Marietta on invitation from the good roads committees of the Woman's club and the chamber of commerce. These committees were appointed by heads of the organizations to cooperate with road officials of the state.

The committee in charge is arranging a program which probably will include other addresses and entertainment features.

Member of the reception committee are R. J. Hancock, chamber of commerce; F. M. Brumby, Jr., Rotary club; Mrs. H. E. Hague, Woman's club; H. O. Schilling, Civitan club, and Gordon B. Gain, mayor.

The good roads committee of the Woman's club is composed of Mrs. Will Neal, Mrs. George Montgomery, Mrs. Floyd Northcutt and Mrs. Dan Lawrence.

The chamber of commerce committee consists of the following: M. L. McNeal, Judge N. A. Morris, J. E. Massey, G. B. Gain and R. D. Deck.

BIRMINGHAM BOY DIES IN CRASH OF AIRPLANE

San Diego, Calif., August 7.—C. P. Baker, seaman first class, was killed and R. W. Cheney, aviation pilot, was seriously injured when the airplane in which they were flying fell to the landing field of the North Island naval air station here this morning.

Cheney was piloting the craft and Baker was a passenger. The cause of the accident has not been determined. Baker's mother, Mrs. Addie M. Baker, lives in Birmingham, Ala.

Rural Carrier Examination.

Civil service examination to fill the position of rural carrier at Powder Springs will be held in Atlanta September 13, it was announced Thursday by the civil service commission.

Boys' Ties

25c

Knit silk and fibre silk ties in a clearance.

Roman stripes and many color combinations. Regular 50c and 75c ties!

Get your school ties now!

Boys' Wash Suits

69c

Just a few of these 2, 3, and 4-year-old suits to go at 69c.

You will be delighted at their excellent quality and materials.

Boys' Department, Main Floor

Corset Brassieres

$1.49 and $1.95

Most women wear these comfortable garments the year round. These are of pink silk striped coutil, of excellent fit and cut. The $1.95 garment has a boned diaphragm control that makes it one of our most popular styles.

Corsets—Second Floor

Chamberlin-Johnson-DuBose Company

Only Complete Closing Reports

COTTON, STOCKS, BONDS, METALS, GRAIN, LIVE STOCK

Edited by Clark W. Booth

Slight Recoveries Mark Cotton Market Thursday

RANGE IN NEW YORK COTTON.

	Open	High	Low	Close	Prev. Close
Oct.	27.60	28.18	27.52	28.06-10	28.20
Dec.	27.60	27.55	26.94	27.40-43	27.58
Jan.	26.90	27.43	26.85	27.28	27.47
Mar.	27.10	27.56	27.06	27.47-51	27.65
May	27.28	27.65	27.15	27.62-63	27.83

RANGE IN NEW ORLEANS COTTON.

	Open	High	Low	Close	Prev. Close
Oct.	26.60	27.32	26.60	27.23-32	27.32
Dec.	26.70	27.33	26.70	27.24-32	27.32
Jan.	26.73	27.20	26.73	27.01-02	27.29
Mar.	26.60	27.34	26.90	27.34	27.40
May	26.90	27.34	27.20	27.29-34	27.34

New York, August 7.—After an early decline cotton prices today recovered partially on apprehensions that the drouth had not been fully relieved and on continued cheerfulness over prospects for a settlement of reparations. October contracts rallied from 27.52 to 28.18 and closed at 28.06, with the general market closing steady at net declines of 14 to 22 points.

Heavy selling broke out at the start on private reports of rains in north and west Texas and weakness in Liverpool. First prices were 51 to 62 points lower and the early decline extended to 26.94 for December and 26.85 for January, or 60 to 68 points net lower and a shade below the levels reached on the break of late last week. The volume of offerings tapered off a tthese figures and covering became more active after the publication of the official weather map showing less rain than expected in the southwest.

The western belt forecast, which called for partly cloudy weather, but held out no definite promise of further rains, was also a disappointment to early sellers, and the market showed considerable strength during the afternoon. Reports that Germany had accepted the allied proposals on defaults and penalties contributed to the late advance which carried December up to 27.55 or within a point of yesterday's closing quotation. The close was 10 or 15 points off from the best under realizing.

The average of estimates by members of the New York cotton exchange points to a condition report of 28.1 tomorrow. No exports were reported today. Exports so far this season were 17,185 bales. Port receipts 1,865. U. S. port stocks 220,660.

SPOTS IN NEW YORK.

New York, August 7.—Cotton quiet; middling, 31.10.

COVERING SEEN AT NEW ORLEANS.

New Orleans, August 7.—The cotton market today was spasmodically active, being characterized by heavy long liquidation in the early portion of the May and by equally heavy covering by shorts in the later portion of the session. It was a typical weather market, although during the last hours of trading favorable news from London as to the success of the conference over reparations in progress there caused a sharp rally and brought about a rapid recovery of all of the morning's loss.

Liverpool came in much lower than due, the market there being influenced by overnight advices of good rains in the southwest, that is in Texas. As a result the market had a weak start, prices easing off rapidly under liquidation until October traded down to 26.60 and December to 26.70, or 52 and 62 points below the closing levels of yesterday. The posting of the weather map showing only light rains in Texas and the 10 o'clock weather report also failing to show the general rains privately reported, caused active covering which ran prices up 45 to 58 points from the lows.

During the afternoon October traded up to 27.32 and December to 27.33, or 63 to 72 points up from the lows of the day. This rally caused the recovery of all the earlier loss and December showed a net gain of 1 point. The close showed net losses for the day of 5 to 9 points, owing to a slight reaction in the last minutes of trading.

SPOTS IN NEW ORLEANS.

New Orleans, August 7.—Spot cotton, quiet, 9 points down; sales on the spot, 15 bales; to arrive, none. Low middling, 24.98; middling, 28.23; good middling, 29.35. Receipts, 557; stock, 50,978.

Orvis Brothers & Co
Established 1872
60 Broadway, New York City
Branch Office: 44th St. & Madison Ave.
We Invite Accounts for Future Delivery Orders in
Cotton, Cotton-Seed Oil, Coffee, Sugar, Grain, Provisions
STOCKS AND BONDS
For Investment or Carried on Conservative Margin
MEMBERS
NEW YORK COTTON EXCHANGE
NEW ORLEANS STOCK EXCHANGE
NEW YORK STOCK EXCHANGE
N. Y. COFFEE & SUGAR EXCHANGE
CHICAGO BOARD OF TRADE
NEW YORK PRODUCE EXCHANGE

News, Views And Reviews

Stock Letters.

FENNER & BEANE.

New York, August 7.—Activity in the stock market was again curtailed today making the third day of reactionary tendencies and slowing up in volume. Reactions did not extend throughout the list, however, as there were some stocks that were actually buoyant, D. L. & W. was one of these, reaching 137. We have mentioned this issue as having shown accumulation during the past few weeks.

LIVINGSTON & CO.

New York, August 7.—There was practically no news to influence prices and the turnover was not particularly heavy. Believe, however, trend is definitely upward and stocks are a purchase.

Cotton Letters.

POST & FLAGG.

New York, August 8.—No one knows what surprise may be in store for tomorrow, but it is obvious that the trade cannot buy at all freely at this level and still less on advances and that before much more water passes under the bridge a larger volume of hedge selling must be provided for. Speculative support requires constantly fresh stimulus and it is a question whether that will be supplied steadily.

FENNER & BEANE.

New York, August 7.—The market, after opening down on reported rains, ran into heavy short covering and bull crowds were quick to take advantage of fear of traders to sell short in face of tomorrow's bureau report. Under the weight of the early movement with prices at this level we continue to believe that advances of any consequence will b difficult to hold.

HUBBARD BROS. & CO.

New York, August 7.—If the weather does not break now and we have no general rains there is a likelihood that the drought will continue for another two weeks, for that usually is the case in Texas. A noticeable feature in the market was the lack of selling induced by these showers, as it was generally anticipated that any rain at all would bring very heavy liquidation. The market is holding steady in anticipation of a slightly bearish bureau report, and this afternoon found an evening up process going un. After the bureau report tomorrow we will be able to have a clearer idea as to just what to expect as to the future. Liverpool futures are due tomorrow: October, 10.62; December, 15.67.

C. F. ELLIS& CO.

New Orleans, August 7.—Remembering the experience of the last bureau report the scattered short interest has pretty well covered up over tomorrow's report, leaving the market technically weakened and in poor shape to withstand any important amount of selling.

COTTON STATEMENT

Port Movement.

New Orleans: Middling, 28.23; receipts, 557; sales, 15; stock, 50,978.
Galveston: Middling, 29.85; receipts, 811; sales, 940; stock, 44,664.
Mobile: Middling, 28.50; receipts, 1; stock, 662.
Savannah: Middling, 28.85; receipts, 137; stock, 7,214.
Charleston: Middling, 28.75; receipts, 115; stock, 14,061.
Wilmington: Middling, 28.50; stock, 1,863.
Norfolk: Middling, 28.13; receipts, 44; sales, 45; stock, 15,742.
Baltimore: Stock, 500.
Boston: Middling, 31.25; stock, 4,100.
Philadelphia: Middling, 31.35; a tock, 3,375.
New York: Middling, 31.10; stock, 74,592.
Minor ports: Stock, 2,792.
Total today: Receipts, 1,865; sales, 1,000; stock, 220,743.
Total for week: Receipts, 12,212; exports, 14,927.
Total for season: Receipts, 14,927; exports, 17,085.

Interior Movement.

Houston: Middling, 29.65; receipts, 1,864; shipments, 390; sales, 810; stock, 892.
Memphis: Middling, 29.00; receipts, 164; shipments, 426; sales, 750; stock, 29,024.
Augusta: Middling 29.13; receipts, 1; shipments, 477; stock, 7,768.
St. Louis: Middling, 29.00; receipts, 1,134; shipments, 1,134; stock, 3,376.
Atlanta: Middling 28.75.
Little Rock: Middling, 29.00; stock, 4,327.
Dallas: Middling, 29.35; sales, 1,010.
Montgomery: Middling, 28.50.
Total today: Receipts, 3,163; shipments, 2,027; sales, 2,570; stock, 80,080.

Liverpool Cotton.

Liverpool, August 7.—Cotton, spot better demand; improved business; prices easier. Strictly good middling, 19.57; good middling, 19.07; strictly middling, 18.47; middling, 17.27; strictly low middling, 16.57; low middling, 15.87; strictly good ordinary, 15.39; good ordinary, 14.62. Sales 6,000 bales, including 3,700 American. Receipts 3,000 bales, no American. Futures closed barely steady: August, 16.40; September, 16.19; October, 15.85; December, 15.53; January, 15.52; March, 15.45; May, 15.32; July, 15.03.

Money Market.

New York, August 7.—Call money steady: High, 2 per cent; low, 2 per cent; ruling rate, 2 per cent; closing bid, 2 per cent; offered at 2½ per cent; last loan, 2 per cent; call loans against acceptances, 1½ per cent. Time loans easy; mixed collateral; 60 and 90 days, 2½@2¾ per cent; four and six months, 3@3¼ per cent; prime commercial paper, 3¼@3½ per cent.

Foreign exchanges firm: Great Britain, demand, $4.47⅝; cables, $4.47¾; 60-day bills on banks, $4.44⅝. France, demand, 5.47¼c; cables, 5.48c. Italy 4.43 and 4.43¼c. Belgium, 5.02¾ and 5.03¼c; Germany (per trillion), 23¼c; Holland, 38.68c; Norway, 13.78c; Sweden, 26.62c; Denmark, 16.11; Switzerland, 18.89; Spain, 13.45; Greece, 1.76; Poland, 19¼; Czecho-Slovakia, 2.95c; Jugo-Slavia, 1.23½c; Austria, .00¼¼; Rumania, 4.55¢; Argentina, 32.25c; Brazil, 10.05c; Tokio, 41¼c; Montreal, 99.58c.

Bar silver, 68⅛c; Mexican dollars, 52¾c.

Provisions.

Chicago, August 7.—Provisions: Lard, 13.62; ribs, 12.37; bellies, 13.50.

FENNER & BEANE
NEW ORLEANS BROKERS NEW YORK
Direct Private Wires to
OUR ATLANTA BRANCH OFFICE
19 Walton Street—Ground Floor, Healey Building
Telephones—WAlnut 1092-1093-1094-5703
Members All Principal Exchanges
Direct Private Wires to New York, New Orleans, Chicago and throughout the South.

Henry Beer — Established 1872 — G. Edward Cornwell
J. William Barkdull — Walter B. Keiffer
C. Morgan Abrams — J. William Barkdull Jr.
Adrian F. Aitkens — Andrew P. Richard
Private wires to New York, Chicago and throughout the Cotton Belt
H. & B. BEER
325 Baronne Street, New Orleans, La.
Cotton--- Grain--- Stocks--- Bonds, Provisions--- Cotton Seed Oil--- Rice--- Sugar and Coffee.
MEMBERS OF
New Orleans Cotton Exchange
New York Cotton Exchange
New York Stock Exchange
New York Coffee & Sugar Exch. Inc.
New York Produce Exchange
N. O. Future Brokers' Association
Chicago Board of Trade
La. Sugar and Rice Exchange
Associate Members of Liverpool Cotton Association
Associate Members of New York Curb Market Association
Write for Our Daily Cotton Market Letter
For Further Information See Our Correspondent
A. V. Curran & Co.
Trust Co. of Ga. Bldg.
Phone Walnut 5035 Atlanta, Ga.

Hubbard Bros. & Co., Cotton Merchants
Hanover Square, New York
Members New York Cotton Exchange, New Orleans Cotton Exchange, New York Produce Exchange, associate members Liverpool Cotton Association. Orders solicited for the purchase and sale of cotton and cotton seed oil for future delivery. Special attention and liberal terms given for consignments of spot cotton for delivery. Correspondence invited.

FRENCH BONDS SEE NEW HIGH MARKS

	Thurs.	Wed.
10 first grade rails.	88.95	89.08
10 secondary rails	88.11	88.20
10 public utilities..	91.81	91.66
10 industrials	95.37	95.38
Combined average ..	91.06	91.08
Combined month ago	90.42	
Year ago	87.35	
Total sales, 22,222,000.		

New York, August 7.—Spirited trading in foreign bonds, sending most issues to new peak prices for the year as the allies and Germans reached complete accord on the default system of the Dawes plan, and sharp breaks in Liberty issues made today's bond market one of the most interesting in weeks.

Heavy selling of Liberty bonds during the day was followed by brisk bidding for the government issues in over-the-counter trading, when the federal reserve bank of New York, following the close of the market, announced another cut in the re-discount rate to 3 per cent.

Trading in foreign obligations, with French, Austrian, Serbian and other continental issues all establishing new high records, virtually monopolized the market's interest. Total sales exceeded $22,000,000 for the first time since the middle of June.

Taking advantage of favorable bond market conditions, the Argentine government sold $20,000,000 six-months 5 per cent treasury bills to refund $20,000,000 5 1-2 per cent short-term notes maturing August 25. Bankers placed the issue privately on a 3 7-8 per cent basis.

Government Report On Atlanta Live Stock

Furnished by United States Department of Agriculture, Bureau of Agricultural Economics.

Cattle: Thursday's receipts, estimated, 100; Wednesday's receipts, actual, 42.
Calves: Wednesday's receipts, actual, 7.
Hogs: Thursday's receipts, estimated, 400; Wednesday's receipts, actual, 289.
Cattle: General market slow, steady; limited demand for all classes.
Hogs: Receipts all on direct or through billing; quotations strictly nominal.

Thursday's Quotations.

Cattle:
Beef steers, 1,100 lbs. down—
Medium ..... None
Common ..... 4.50@ 6.25
Canner and cutter ..... 3.00@ 4.50
Feeder steers— .....
Medium ..... 5.50@ 5.00
Inferior and common ..... 2.00@ 3.50
Cows and heifers—
Mediums ..... 4.25@ 5.50
Common ..... 2.25@ 4.25
Canners and cutters ..... 1.75@ 3.25
Bulls—
Bologna ..... 3.00@ 4.00
Canners ..... 2.50@ 3.00
Calves—
Medium to choice, 190 lbs. down ..... 4.50@ 6.50
Medium to choice, 190 lbs up ..... 4.50@ 6.00
Cull and common, all weights 2.50@ 4.50
Hogs—
Heavy weights, 250 lbs. up.. 8.50@ 9.50
Medium weights, 200 to 250 lbs. ..... 8.50@ 9.50
Light lights, 130 to 200 lbs. 7.50@ 8.50
Killing pigs, 130 lbs down. 7.00@ 7.50
Packing sows—rough and smooth ..... 7.00@ 8.00

Live Stock.

Chicago, August 7.—Cattle: Receipts, 9,000; desirable yearlings and handy weight fed steers more active, strong to shade higher; 1,500 weight heifers in liberal supply no dependable outlet; weak to unevenly lower; extreme top fed steers to killers, 10.90; average weight, 1,250 pounds; load choice quality; long yearlings for further finishing, 11.35; relatively few fed steers to killers above 10.50; bulk, 8.50@10.25; best yearlings, 10.75; light yearlings, scarce; she stock firm at week's advance; grassy bulls shade lower, others shady; vealers closing 25 to 50c lower; choice kind, 10.50, late comparable with 11.00, offerings early.

Hogs: Receipts, 30,000, uneven; weighty butchers steady to strong with yesterday's average; light and medium weight steady to 15c lower; mostly unchanged; packing sows, steady; light light and slaughter pigs, largely 25c higher; top, 10.35; bulk better 160 to 240-pound weight, 10.00@10.30; desirable 260 to 325-pound butchers, 9.90@10.15; good and choice 140 to 150-pound average, 9.65@9.85; packing sows, 8.50@8.90; strong weight killing pigs, 9.00@9.50; estimated holdover, 16,000.

Sheep: Receipts, 17,000, slow; range lambs, fully steady; native steady to weak; sorting moderate; bulk native, 12.75@13.00; few, 13.25; bulk range lambs, 13.25@13.75; top, 13.90; sheep, steady; range ewes to killers, 7.25@7.50; feeder lambs, steady; choice 55-pound weight, 13.00.

Bank Clearings, Cotton And Other Quotations

ATLANTA BANK CLEARINGS

Thursday $6,466,457.64
Same day last year . 6,825,642.32
Decrease .. $ 359,184.68
Same day last week . $6,633,509.49
Same day, 1922 .. $5,536,221.42

Atlanta middling (f.o.b.) 28.75
Receipts 133
Shipments 196
Stock 5,264

Crude oil basis prime tank 11.00
C. S. cake, 7 pct. ammo., car lots..Nominal
C. S. meal, 7 pct. ammo., car lots ..... 39.00@39.50
C. S. meal, Ga. com. pct. car lots ..... 36.00@36.50
C. S. hulls, loose..... 20.00@20.50
C. S. hulls, sacked..... 23.00@23.50
Linters, first cut ..... 10¼@11
Linters, clean mill run..... 05@06
Linters, second cut (cotton seed hull fiber or shavings)..... 03¼@04

Liverpool 'Change Halts Trading in American Futures Beyond July, 1925

New York, August 7.—There will be no trading on the Liverpool exchange in contracts for future delivery of American cotton beyond July, 1925, the New York Cotton exchange was notified this afternoon.

The decision of the Liverpool Cotton association was made known in a communication from its secretary, A. C. Nickson, to Secretary Thomas Hale, of the New York Cotton exchange, which read:

"The directors have decided that until further notice there will be no trading in contracts for future delivery of American cotton beyond July, 1925."

This action is in line with cables received here early in the week to the effect that the Liverpool Cotton exchange was dissatisfied with certain phases of the new international cotton standards, which became effective on August 1, although agreeing with other European countries to adopt their use for one year. It was intimated then that the exchange would drop out of the agreement at the end of this period.

Cotton exchange officials here would make no comment pending a reply from Liverpool to a cable message sent by President E. E. Bartlett, Jr., for detailed information.

Naval Stores.

Savannah, Ga., August 7.—Turpentine, firm, 79½; sales, 1715 receipts, 977; shipments, 8; stock, 9,719.

Rosin, firm; receipts, 3,167; shipments, 82; stock, 105,615.

Quote: B, $4.55; D, $4.70; E, $4.80; F, G, H, I, K, M, $4.85; N, $4.95; WG, $5.95; WW, X, $6.43.

Stocks Continue To Slump Under Heavy Profit-Taking

DAY'S SUMMARY.

	20 Industrials.	20 Railroads.
Thursday	101.16	90.28
Wednesday ...	101.39	90.51
Week ago	101.55	90.85
High 1924 ...	102.20	91.24
Low 1924	90.27	81.00
Total sales, 814,750.		

New York, August 6.—Stock prices continued to lose ground today on fresh profit-taking and professional selling despite attempts to rally the list by staging bullish demonstrations in certain rails and industrial specialties. Trading was again on a reduced scale, total sales approximating about 815,000 shares.

Chief speculative interest today seemed to be centered in the bond and foreign exchange markets. Most of the foreign government loans advanced to new high levels for the year, while demand sterling registered a sensational gain of more than six cents to $4.51⅜, a new high record for the year.

A further reduction in the local federal reserve rediscount rate from 3½ to 3 per cent was not announced until after the market closed. News of the German acceptance of the allied terms on the manner in which defaults are to be declared under the Dawes plan accounted for the strength of the French bonds and foreign exchanges, but was without effect on the stock market.

Good buying was noted in the railroad group, Lackawanna rising nearly 5 points to 137¼, and Pere Marquette nearly 4 points to 65½, each at new high records for the year. Delaware & Hudson, Pittsburgh & West Virginia, Jersey Central, Nickel Plate and Nashville, Chattanooga & St. Louis also sold at the year's best prices, while Canadian Pacific, Norfolk & Western, Frisco preferred and Texas & Pacific gained a point or more. Buying of the so-called Van Sweringen issues probably was influenced by reports that an agreement had been reached for an exchange of stocks of five roads into the proposed new "Nickel Plate" system.

National Lead jumped more than 4 points to 157½ and then fell back to 154¼ on a denial of reports that the stock was to be split up. General Electric duplicated its record high at 281, but reacted later to 275½. Slass-Sheffield closed nearly a point higher, but the other steels were heavy, United States Steel dropping more than a point to 107¼ and Gulf States reacting 1½ points to 72½. Davison Chemical broke sharply.

Schulte Stores, Foundation company, Fleischmann, Texas Gulf Sulphur, American Smelting preferred, Corn Products preferred, United States Distributing preferred, and American and foreign power certificates all sold at the year's highest prices. Cuyamel Fruit and Federal Light and Traction broke through their previous lows. Wilson & Co. issues also were heavy.

Call money continued to rule at 2 per cent. Some business in 90-day time loans was reported at 2½ per cent, although lenders as a rule held out for 2¾. Sixty-day funds were available at 2 per cent and the longer maturities at 3½. The commercial paper market was quiet with rates unchanged.

All European exchange rates improved in sympathy with the advance in sterling. French francs ruled around 5½ cents.

BOND MARKET

New York August 7.—Following are today's high, low and closing prices of bonds on the New York Stock Exchange, and the total sales of each bond:

(U. S. government bonds in dollars and thirty-seconds of dollars).

U. S. Bonds.

(Sales in $1,000).	High.	Low.	Close.
258 Liberty 3½s	101.8	100.31	100.31
148 Liberty 1st 4¼s ..	102.14	102.5	102.5
824 Liberty 2d 4¼s ..	101.26	101.10	101.10
5064 Liberty 3d 4¼s..	102.20	102.7	102.9
3210 Liberty 4th 4¼s..	102.22	102.9	102.10
168 U S Gov 4¼s	105.26	105.10	105.15
Foreign.			
40 Aston Jurgen Marg Works 6s	81	80½	81
13 Argentine Gov 7s	102½	102⅜	102½
88 Argentine Gov 6s	94	93⅞	94
Cows and heifers— loans 7s	97	96	96⅞
126 City of Bord 6s	90¼	89⅜	90
71 City of Copen 5½s..	95½	95	95½
281 City of Grt Prg 7½s	93	91⅜	92½
183 City of Lyons 6s ..	90¼	89½	89⅝
187 City of Marseilles 6s	90¼	89½	90
12 City of Rio de Janeiro 8s	95	94	95
53 Czecho-Slovak Rep 8s	100½	100	100½
378 Dept of Seine 7s	97⅛	95	96½
25 Dom Rep s f 5½s	91¼	91	91
14 Dom of Cana 5½ per cent notes 1929	103½	103½	103½
33 Dom of Cana 5s 1952	102⅜	102⅜	102⅜
207 Dutch E Ind 6s 1962	96½	95⅝	96⅛
47 Dutch E I 5½s 1953	90	89⅜	90
97 Framerican 7½s	97½	96½	97
341 French Rep 8s	108½	106½	108¼
281 French Rep 7½s	104⅛	103⅜	104¼
180 Japanese 6½s	92½	92¼	92¼
51 Japanese 4s	80¾	80	80
30 Kingdom of Belg 8s	108½	107½	108
71 King of Belg 7½s ..	110	109⅝	109⅝
96 King of Den 6s	100½	100	100
1 King of Italy 6½s ..	100⅜	100⅜	100⅜
87 King of Neth 6s 1972	99	98¼	98¾
128 King of Nor 6s 1943	97⅜	97⅛	97⅜
1930 King of Sw 6s	97½	96⅞	97⅛
6 King of Sweden 6s ..	103⅝	103½	103½
31 Oriental Dev deb 6s.	88	87	87
521 Paris-Lyons-Med 6s .	83¼	82¾	82¾
23 Rep of Bolivia 8s....	93¾	93	93
5 Rep of Chile 7s	98⅝	98½	98½
26 Rep of Colom 6½s ..	98¾	98¼	98⅝
11 Rep of Cuba 5½s	97	96⅞	96⅞
4 Rep of El Salv s f 8s	101½	101¼	101¼
41 Rep of Finland 6s ..	90	88⅝	89½
4 State of Queen 6s ..	102	101½	101½
3 State of San s f 8s	99¼	99¼	99½
17 Swiss Confed 8s	114½	114½	114½
281 Swiss Gov 5½s 1946	97⅜	97	97¼
198 U K of G B & I 5½s 1937	110⅛	110	110
77 U K of G B & I 5½s N rfg 5s	96⅝	96¼	96¼
12 Ill Steel deb 4½s ..	94½	94¼	94½
6 Inter Rap Tr 7s....	92	91⅝	91⅝
14 Inter Rap Tr 6s	69½	69⅛	69½
20 Inter Rap Tr rfg 5s stpd	69	69	69
38 Inter & Gt Nor adj 6	54⅛	53⅜	53⅝
5 Inter & Gt Nor 1st 6s	98⅝	98⅛	98⅛
2 Inter Merc Ma s f 6s	97⅝	97⅛	97⅜
81 Interna Pap rfg 5s A	87⅝	87	87⅜
9 K City Ft S & M 4s	80⅜	80	80
29 K City P & L 5s ..	93⅜	93¼	93⅛
9 K City Sou 5s	89¼	88⅝	88⅜
17 Kan City Ter 4s....	84½	84⅜	84½
15 Kan Gas & Elec 6s.	98⅝	98¼	98¼
8 Kell-Springf Tire 8s..	96½	96	96½
5 Lake Sh & M S deb 4s 1931	96½	96⅜	96½
1 Liggett & Myers 5s..	98½	98½	98½
2 L & N 5s B 2003	103	103	103
4 Louis G & E 5s.....	91¼	91	91¼
12 Magma Cop 7s	117	116¼	116¼
6 Manati Sug 7½s	99¾	98½	99⅜
9 Manhat Ry con 4s.	61⅜	61	61
9 Market St Ry 7s	99	98	99
4 Mar. O 7½s without war	102⅜	102	102⅜
27 Midvale Steel cv 5s.	88⅞	88¾	88¾
6 M S P & S S B 5½s	86¼	86⅛	86¼
2 M K & T pr lien 6s C	101⅜	101½	101⅜
6 M K & T new pr lien 5s A	85½	85¼	85⅜
64 M K & T new adj 5s A	61⅜	61¼	61⅜
6 Mo Pac 1st 6s	98⅜	97½	97½
134 Mo Pacific gen 4s..	60⅞	59½	60¼
9 Mo Pow 5s	98	97⅝	98
56 New Eng T & T 1st 5	101¼	101	101
9 N O T & M inc 5s.	92⅞	92½	92½
2 N Y Cent deb 6s	108	107⅞	107⅞
64 N Y C rfg & imp 5s..	99⅛	98⅝	98⅝
7 N Y Chi & S L 5s A	102⅞	102⅜	102⅞
28 N Y Edison rfg 6½s	112⅝	112½	112½
130 N Y N H & H Franc 7 per cent	85¼	85¼	85¼
9 N Y N H & H cv 6s 1948	77⅝	77⅝	77⅝
15 N Y Rys adj 5s ctf dep	9⅞	9⅞	9⅝
18 N Y Tel ref 6s 1941	106½	106	106
76 N Y Tel gen 4½s..	96½	96⅝	96⅜
37 N Y Westches & Bos 4½s	55½	54⅝	54⅝
186 Nor & West cv 6s..	123⅛	122½	124½
31 Nor Am Ed s f 6s.	97⅝	97	97⅜
5 Nor Pac & G L 4s..	90	89¼	90
4 Nor Pac ref 6s B...	107	106⅝	106⅞
8 Nor Pac new 5s D...	95¾	95¾	95¾
2 Nor Pac pr lien 4s.	85	85	85
12 Nor Stat Pow 1st 5 A	94	9 3½	93½
28 Nor'n R Tell 7s ..	108⅜	108⅛	108⅞
25 Ore & Cal 1st 5s A	101½	101½	101½
20 Ore Sh Line rfg 4s.	97⅜	97⅜	97⅜
17 Ore W R R & Nav 4s	82⅞	82⅝	82⅝
2 Otis Steel 7½s	88⅝	88⅝	88⅝
5 Pac G & E 5s	94⅝	94¼	94⅜
1 Pac T & T 5s. 1952.	93¼	93¼	93¼
21 Pa R R 6½s	110½	110¼	110½
10 Pa R R gen 5s...	103	103	103
12 Pa R R gen 4½s..	94	93⅝	93⅝
12 Pere Marq rfg 5s ..	97	96⅝	97
19 Phila Co 6s	103½	103	103¼
23 Phila Co 5½s	94⅞	94½	94⅞
16 Phila & R C & I 5s	99⅜	99⅜	99⅜
40 Pierce Arrow 8s	84½	83½	83⅝
3 Port Ry L & P 1st 6s B	94	94	94
9 Prods & Ref 8s without war	110	110	110
68 Public Service 5s	105	103½	105
22 Punt Alegre Sug 7s.	108¼	108	108
2 Reading gen 4½s	93¾	93½	93¾
10 Rem Arms s f 6s..	93½	93	93½
6 Rio Gr W col tr 4s	70½	70	70½
4 R I Ark & La 4½s..	82¼	82¼	82¼
10 S L I M & S rfg 4s	91⅞	91⅝	91⅞
21 S L I M & S 5s & G div	83⅞	83½	83½
30 S L & S Fr pr lien 4s A	70⅝	70½	70½
27 St L & S Fr adj 6s.	79¼	78⅝	78⅞
104 St L & S F 1st 4s..	72⅞	72	72⅜
5 S P & K C Sh L 4½s	79⅝	79⅝	79⅝
3 S P Un Dep 5s	101⅝	101	101
26 S A L con 6s	83¼	82⅝	83¼
19 S A L adj 5s	63	62¼	62¼
3 S A L rfg 4s	66¼	65¾	65¾
42 Sin Con O col 7s..	92¼	91⅝	91⅝
15 Sin Con O 6½s	85	84½	85
10 Sin Crude O 5½s ..	100	99⅝	100
36 Sin Pipe Line 5s...	84½	84	84⅜
37 Sou Pac cv 4s	97⅞	97¼	97⅜
6 Sou Pac rfg 4s	88⅜	88⅛	88⅜
10 Sou Pac col tr 4s ..	85⅝	85½	85½
6 Sou Ry gen 6½s	106⅞	106⅝	106⅞
36 Sou Ry gen 6s	102¼	102⅛	102¼
22 Sou Ry con 5s	101⅞	101¾	101⅞
22 Sou Ry gen 4s	74¼	73⅝	74
64 Souw'n B T rfg 5s..	96⅝	96⅛	96⅜
5 Steel Tube 7s	105⅝	105⅜	105⅝
11 Tenn Elec rfg 6s ..	97⅝	97⅜	97⅝
37 Third Ave adj 5s ..	54	54	54
12 Third Ave rfg 4s ..	59½	59	59
8 Toledo Ed 7s	108⅝	108½	108½
15 Toledo S L & W 4s.	83½	83¼	83¼
3 U E L & P rfg 5s.	98½	98	98¼
5 Un Pac rfg 4s	105	104⅞	105
4 Un Pac cv 4s	99⅞	99⅜	99⅞
13 U S Rub 5s	84⅝	84	84
9 U S Steel s f 5s...	104⅝	104¼	104⅜
1 Utah Pow & L 5s	92	92	92
1 Va-C Ch 7½s with war	35	35	35
7 Va-Car Ch 7s	63	62⅜	62⅜
19 Virginian Ry 5s	95⅜	95⅜	95⅜
1 Wabash 1st 5s.....	100⅞	100⅞	100⅞
7 Warn Sug Ref 7s....	100	100	100
25 West Elec 5s	98½	98¼	98⅜
39 West Md 1st 4s	63⅜	63⅜	63½
30 West Pacific 5s	91¼	91	91
1 West Un 6½s	111⅝	111	111⅛
8 Westingh Elec 7s....	109	108¾	108⅞
5 West Shore 4s.....	83¾	83⅝	83⅝
3 Wickwire-Spen St 7s.	69½	69	69
2 Willys-Ov 1st 6½s..	97⅞	97¾	97¾
13 Wilson & Co s f 7½s	63	59	59
7 Wilson & Co 1st 6s.	90⅝	89½	89¾
4 Wilson & Co cv 6s..	54⅝	54½	54½
22 Youngstown Sh & Tube 6s	96¼	96	96

Total sales of bonds today were $22,222,000 compared with $18,499,000 previous day and $5,819,000 a year ago.

Country Produce.

New York, August 7.—Live poultry, firm; prices unchanged. Dressed, steady; chickens, 36@45c.

Butter, steady; receipts, 28,750; creamery extras (92 score), 38c.

Eggs, steady; receipts, 21,166; Pacific coast whites, extras, 44@46c; do, firsts to extra firsts, 37@43½c.

Cheese, firm; receipts, 115,318 pounds.

Chicago, August 7.—Poultry alive unsettled; fowls, 17@24c; broilers, 29c; springs, 29c; roosters, 15c.

Butter, higher; creamery extras, 36c; standards, 35½c; extra firsts, 34½@35½c; firsts, 33@34c; seconds, 32@32½c.

Eggs, higher; receipts, 7,734 cases; firsts, 27½@29c; ordinary firsts, 26@26½c.

Sugar.

New York, August 7.—Raw sugar advanced 1-16 today to the basis of 5.09 for Cuban duty paid. The sales included 10,000 bags of Cubans to a local refiner at 5.09 and 15

N. Y. Stock Transactions

BY THE ASSOCIATED PRESS

New York, August 7.—Following is complete closing list of today's transactions in stocks on the New York Stock Exchange: (Hundreds)

Sales.	High.	Low.	Last.
8 Air Reduct	79¾	78¾	78½
16 Ajax Rubber	9¼	8½	8½
2 Alaska Gold	15½	15½	15½
1 All Am Cable	100¾	100¾	100¾
12 Al Chem & Dye	77½	76¾	76¾
10 Allis Chalmers	55	54	54
9 Am Agri Chem	13¾	13¾	13¾
2 Am Agri Chem pfd	38	38	38
2 Am Beet Sug	40¾	40¾	40¾
3 Am Brake Shoe Fdy	82	81¾	82
214 Am Can	126¾	125	125
3 Am Can pfd	116	115¾	116
1 Am Chain "A"	22¼	22½	22¾
3 Am Chicle	21¾	21¼	21¾
8 Am Express	120	118	118
20 A & Y P ctfs f pd	117	114	114¾
48 A & Y P ctfs 25s pd	118½	116	116
5 Am Hide & Leath	10¾	10½	10¾
9 Am H & L pfd	61¾	59	59
4 Am Ice	92	91½	91¾
25 Am Int Corp	25½	23¾	24¾
1 Am-La France	10¾	10¾	10¾
2 Am Linseed	20¼	20¼	20¼
84 Am Linseed pfd	40½	40¼	40¼
34 Am Locomotive	79¾	78½	78½
1 Am Loco pfd	120	120	120
4 Am Radiator	112¾	111¼	111¼
2 Am Safety Razor	6½	6¼	6¼
1 Am Ship & Com	11¾	11½	11¾
13 Am Smelting	69¾	69¾	69¾
7 Am Smelting pfd	104½	103¾	103
5 Am Steel Fdrs	35½	35¾	35¾
4 Am Steel Fdrs pfd	104½	104½	104½
22 Am Sug Ref	44¾	42¾	43¼
2 Am Sumatra Tob	8½	7½	7½
2 Am Sumatra Tob pfd	30¼	29½	29½
16 Am Tel & Tel	125¾	124¾	125¾
4 Am Tobacco	153¾	152¾	152¾
1 Am Tobacco pfd	105	105	105
4 Am Tobacco "B"	149½	149	149
4 Am Water Works	111½	109	109
3 Am Wt Wks 1st pfd	98	98	98
23 Am Woolen	74¾	74¼	74¼
1 Am Wool pfd	101½	101¼	101½
50 Anaconda Copper	36⅝	35½	35½
15 Asso Dry Gds	114¾	114½	114¾
4 Asso Dry Gds 1 pfd	80	80	90
1 Associated Oil	29	29	29
22 Atchison	104¼	104	104
1 Atl Bir & Atl	2½	2½	2½
2 Atl Coast Line	133	132½	133
1 Atl Gulf & W I	15½	15½	15½
71 Atl Refining	61½	61½	61½
103 Atlantic Refining	110¾	110¾	110¾
5 Austin Nichols	24½	24½	24½
51 Baldwin Locomotive	120¾	119¾	119¾
31 Baltimore & Ohio	62¾	62¼	62¾
18 Barnsdall Corp "A"	20½	19¾	20½
1 Barnsdall Corp "B"	20¼	19¾	20½
1 Bayuk Cigar	45½	45½	45¼
1 Beech-nut Pack	51¾	51½	51¾
96 Bethlehem Steel	43¾	43¾	43¾
3 Booth Fisheries	4¾	4¾	4¾
1 Brooklyn Edison	115¼	115	115
81 Bklyn-Manh Trans	26½	25⅝	25⅝
2 Bk-Manh Tr pfd	60½	60½	60½
8 Bklyn Union Gas	68⅝	68⅝	68⅝
6 Burns Bros "A"	107¼	107	107
1 Burns Bros "B"	24¾	24¾	24¾
1 Bush Terminal pfd	98¼	98¼	98¼
5 Butte Cop & Zinc	5¼	5¼	5¼
4 Butte & Sup Cop	17¾	17¾	17¾
1 Butterick	18	18	18
2 Calif Packing	86½	86½	86½
10 Cal Petroleum	22¾	22½	22½
4 Cal Pet pfd	96	96	96
1 Calahan Zinc Lead	3¼	3⅜	3⅜
3 Calumet & Arizona	51½	51	51
1 Calumet & Hecla	17¾	17¾	17¾
9 Canadian Pacific	149¾	149	149¾
2 Case Plow	1¾	1¾	1¾
6 Central Leather	14¾	14¾	14¾
3 Central Leather pfd	48¾	48½	48½
17 Central of N J	237	236	237
18 Cerro de Pasco	45⅝	45	45¼
39 Chandler Motor	49	48¾	48¾
42 Chesapeake & Ohio	91½	90¾	90¾
1 Chesa & Ohio pfd	107½	107½	107¼
4 Chicago & Alton	4¾	4¾	4¾
4 Chicago & Alt pfd	12	11⅜	11⅜
8 Chicago East Ill	28¾	28¾	28¾
6 Chi & Gt West	6	6	6
2 Chic Gt West pfd	16⅝	16⅝	16⅝
17 Chic Mil & St P	15½	15½	15½
46 Chic M & St P pfd	25¾	24¾	24⅜
6 Chic & Nor West	62	61½	61½
45 C R I & Pac	33½	32⅝	32⅝
6 C R I & P 6 pfd	76	76	76
2 C R I & P 7 pfd	87¾	87¼	87¾
1 C St P M & O	42½	42¼	42½
5 Chicago Yellow Cab	47⅞	47	47⅞
10 Chile Copper	31⅝	31⅜	31¾
4 Chino Copper	21¼	20⅝	20⅝
2 Cluett-Peabody	59½	59¼	59¼
9 Coca-Cola	74½	74½	74½
59 Col Fuel & Iron	52¼	50⅝	51⅞
1 Col & South	34	34	34
8 Colum G & E	40¾	40¼	40⅜
1 Colum Carbon	43¾	43¾	43⅞
5 Commercial Inv T	39	38	39
1 Com Solv "B"	48	48	48
38 Congoleum Co	53¼	51	51
1 Consol Cig pfd	76¼	76¼	76¼
65 Consol Gas	70¼	70	70½
14 Consol Textile	5⅝	5	5
65 Continental Can	57½	56¾	57⅛
1 Continental Can pfd	111	111	111
21 Corn Products	25¾	25⅜	25⅝
1 Corn Products pfd	123¾	123¾	123¾
53 Cosden	28	27½	27⅝
15 Crucible Steel	54	53½	53½
20 Cuba Cane Sugar	13¾	13¾	13¾
20 Cuba Cane Sug pfd	61¾	60¼	61¾
4 Cuban Am Sugar	30¾	30½	30⅝
34 Cuyamel Fruits	54¼	52⅝	53⅝
6 Dan Boone Wl Mills	13	12¾	13
248 Davison Chemical	57⅝	52⅞	53½
2 Delaware & Hud	125¾	124¾	124⅝
112 Del Lack & West	137¼	132⅜	137
1 Detroit Edison	110¾	110¼	110¼
2 Dome Mines	15⅝	15⅜	15⅝
1 Douglas-Pectin	11¼	11¼	11¼
26 Du P de Nemours	130¾	129¼	129⅞
1 Du P de Nem deb	89½	89½	89½
1 Eastman Kodak	110¾	110¼	110¼
2 Eaton Axle	13¼	13¼	13¼
1 Electric Stor Bat	58½	58½	58½
2 Endicott-Johnson	61¾	61½	61½
103 Erie R R	33¾	32½	33¼
24 Erie 1st pfd	42¾	40⅝	41⅜
6 Exchange Buffet	21¾	21½	21½
7 Fairbanks-Morse	28½	28⅝	28⅝
41 Fam Players-Lasky	83¾	82⅝	83⅝
3 Federal Lt & Tract	77	77	77
12 Fed Min & Smlt pfd	48⅜	47⅝	47⅝
Fisk Rubber	8	8	8
1 Fisk Rubber 1st pfd	53	53	53
25 Fleischmann Co	70	68	70
42 Foundation	77½	76⅝	76⅝
4 Freeport-Texas	9½	9¼	9¼
1 Gardner Motor	3⅜	3⅜	3⅜
4 General Asphalt	43¾	42½	42½
5 General Baking	113¾	110¼	113½
2 General Cigar	88¾	88½	88½
141 General Electric	281	275½	275½
8 General Electric Spl	11¾	11¼	11¼
115 General Motors	15¾	15	15
2 General Motors pfd	97¾	97¼	97¼
3 General Mot 6s deb	86¼	86¼	86¼
29 General Pet	43⅝	42½	42⅞
2 Gimbel Bros	52⅝	52⅜	52⅜
1 Gold Dust	39	39	39
5 Goodrich B F	22	22¼	22¼
1 Goodrich B F pfd	78¼	78¼	78¼
22 Gdyr T & R pfd	55¼	53¾	54
5 Granby Min	17¼	16¾	17¼
1 Guantanamo Sug	6¾	6¾	6¾
1 G M & Nor	88½	88¾	88¾
2 G M & N pfd	68	68	68
34 Gulf States Stl	74¼	72½	72½
6 Hartman Corp	37	36½	37
7 Hayes Wheel	34⅝	34	34
1 Homestake	41¾	41¼	41⅜
12 Household Prod	35⅝	35½	35⅝
1 Houston Oil	35⅝	35½	35⅝
9 Hudson Motor	27¼	25⅝	25⅞
4 Houston Oil	70⅜	70¼	70¾
10 Illinois Central	110¼	110	110¼
2 Ill Cent pfd	110	109¾	109⅝
7 Indep Oil & Gas	7⅞	7⅝	7⅞
2 Indiahoma Ref	⅝	½	⅝
1 Indian Ref	6¼	6¼	6¼
1 Inland Steel	35⅝	35⅝	35⅝
17 Inspiration Cop	26⅞	26	26
22 Int Rapid Tr	30¼	29½	29⅝
2 Int Bus Mach	96	95¼	96
1 Int Cement	45½	45½	45⅝
10 Int Combustion	26⅝	25¾	25⅝
4 Int Harvester Co	94½	93⅝	93⅝
2 Int Merc Mar	9¾	9	9⅝
44 Int Merc Mar pfd	38¼	37¼	38⅞
53 Int Nickel	18¼	17⅜	17⅝
16 Int Paper	53½	52¾	53¼
1 Int Paper pfd stpd	72¾	72¾	72⅜
1 Invincible Oil	12⅜	11⅞	11⅞
1 Jewell Tea	19½	19½	19½
1 Jones Bros Tea	22¾	22¼	22¼
7 Jordan Motors	30¼	30	30½
3 Kan City Sou	21	21	21
13 Kayser J	22½	21⅝	21⅝
1 Kayser J pfd	82	82	82
6 Kelly Spring	15	14¾	14¾
84 Kennecott Cop	46¾	45⅝	46¼
1 Keystone Tire	32	32	32
3 Kinney Co	76⅝	73½	75
4 Kresge (S S) Co	400¼	398	400
6 Kresge Dept Stores	54⅛	53½	53½
5 Kresge Dept St pfd	95	95	95
1 Lee Rub & Tire	10¼	10¼	10¼
27 Lehigh Valley	50	49¼	50
5 Ligg & My Tob "B"	59¼	59	59
1 Lima Loco	62	62	62
3 Loew's Inc	16⅝	16⅜	16½
1 Loose Wiles Bis	64½	64¼	64½
9 Lorillard Co new	37½	37¼	37¼
3 L & N	97⅝	97	97⅝
32 Mack Truck	95½	94¼	94¼
1 Mack Truck 1st pfd	100¼	100¼	100¼
1 Mack Truck 2nd pfd	94¼	94¼	94¼
29 Magma Cop	33½	32⅝	33
10 Mallinson	24½	23	23
1 Mallinson pfd	83	83	83
3 Manh Elec Sup	42	42	42
3 Manh Ry mod pfd	44¼	44	44½
3 Manh Shirt	35	35	35
3 Maracaibo Oil	29⅝	29⅜	29⅜
43 Marland Oil	31⅞	31¼	31⅝
7 Martin Parry	34	32	34
5 Mathieson Alk Wks	39¼	38¾	39
1 Maxwell Motor "A"	51½	51	51
41 Maxwell Motor "B"	12¼	12	12
17 May Dept Stores	91	89½	90½
21 Mem Stab Oil	21	20¾	20⅞
13 Mex Seab Oil etf	20⅝	20½	20⅝
1 Miami Copper	23⅝	23½	23⅝
21 Middle States Oil	1⅜	1⅛	1⅛
2 Mid Stl Prod pfd	80½	80¼	80¼
3 Minne & St Louis	2¼	2¼	2½
1 Minn St P & S M	42	42	42
14 Missouri K & T	14⅝	14⅜	14⅜
18 Missouri K & T pfd	43⅜	42½	43⅜
28 Missouri Pacific	18¼	18	18
28 Missouri Pac pfd	48¼	47½	47⅝
4 Montana Power	65¼	65⅛	65⅞
13 Moon Motors	22	21⅝	21⅝
19 Mother Lode	8¼	8⅛	8⅛
1 Munsingwear	34½	34½	34½
11 National Acme	5½	5½	5½
5 National Biscuit	62	61½	61½
1 Nat Biscuit pfd	125½	125½	125½
11 Nat Dairy Prod ctfs	37½	36	36
1 Nat Dept St 1st pfd	95½	95¼	95½
115 National Lead	157½	154	157¼
2 National Supply	58	58	58
1 Nevada Con Cop	13¾	13⅝	13⅝
2 N Y Air Brake	42	41⅝	42
35 N Y Cent	105	106¼	106⅜
16 N Y C & St L	109½	106⅞	109
3 N Y C & S L	90	89¼	89¼
7 N Y Dock	29½	29	29
44 N Y N H & Hftd	27⅝	27	27
4 N Y Ont & West	20½	20½	20½
148 Nor & West	126½	124⅝	125⅛
11 North Am	26⅞	26⅝	26⅝
1 North Am pfd	49⅝	49⅝	49⅝
20 North Pac	64½	63⅜	63⅜
1 Nunnally Co	8¼	8¼	8¼
2 Okla Prod	2¼	2¼	2¼
8 Otis Elevator (new)	65⅝	65½	65⅝
4 Otis Steel	7⅞	7⅞	7⅞
4 Owens Bottle	43	42⅝	43
2 Pac G & E	95½	95½	95½
24 Pacific Oil	48⅝	48¼	48⅜
5 Packard Motor	11⅞	11½	11⅝
1 Pack Mot pfd	99¼	99¼	99¼
21 Pan-Am Pet	56⅜	55½	56
62 Pan-Am Pet "B"	55⅝	54¼	54⅞
1 Park & Tilford	28½	28¼	28½
19 Penna R R	45⅝	44⅞	44⅞
15 Penna Seab Stl	2	1⅞	2
6 People Gas Chic	101½	101	101
133 Pere Marq	65½	61⅝	61⅝
7 Pere Marq pri pfd	83⅝	82½	83⅜
6 Pere Marq pfd	73⅞	73	73⅝
5 Philadelphia Co	50½	50¼	50⅛
1 Phila Co pfd	45¼	45¼	45⅛
68 P & R C & I	50⅝	49⅝	49⅝
160 Philips Pet	35⅝	35½	35⅝
8 Pierce-Arrow	11½	10⅝	10⅝
5 Pierce-Arrow pfd	33⅝	32½	32½
11 Pierce Oil	2	2	2
1 Pittsburg Coal	58¼	58¼	58¼
4 Pitts Steel pfd	102	101	102
5 Pitts Utilities pfd	13¼	13¼	13¼
97 Pitts & West Va	23½	23½	23⅝
3 Pitts & W Va pfd	102	102	102
12 Postum Cereal	56	55	55
11 Pressed Steel Car	41¾	40¼	41
7 Pressed Stl Car pfd	70	69½	70
21 Prod & Ref	31¼	30½	31⅛
6 Pub Ser N J	57⅞	57⅝	57⅞
1 Pub Ser N J S pfd	107⅝	107⅝	107⅝
1 Pub Ser N J new rts	16¼	16	16¼
36 Pullman Co	128⅝	126	128⅝
25 Punta Alegra Sug	50⅝	49¼	50
57 Pure Oil	23⅝	23⅛	23⅛
2 Railway Stl Spring	118½	118½	118½
6 Ray Consol Cop	12⅞	12⅝	12⅞
40 Reading Co	61⅝	60¾	61⅛
21 Reading rts	23	22⅝	22⅞
3 Reading 2nd pfd	36	36	36
24 Replogle Steel	12¼	11⅞	12
3 Rep Ir & Stl	47⅝	47¼	47¼
2 Republic Motor	16⅜	16¼	16¼
21 Rey Tob "B"	74¾	73⅝	74
120 Rey Tob 1st pfd	120	120	120
1 Rossia Ins Co	95½	95¼	95¼
13 Royal Dutch	43⅝	43	43⅜
2 St Joseph Lead	28⅜	28⅛	28⅜
21 St Louis & San Fr	25¼	24⅝	25
22 St L & S Fr pfd	53	52½	53¼
4 St Louis South	42¼	42⅛	42½
2 St Louis South pfd	69¼	69¼	69¼
4 Savage Arms	60⅝	60½	60¼
8 Schulte Ret Stores	129¼	128	128
15 Seab Al	14½	14¼	14¼
9 Seab A L pfd	29½	29	29⅜
2 Sears-Roebuck	103	103	103
18 Shell Union Oil	17¾	16⅞	17
1 Simmons Co	25½	25	25
15 Simms Pet	14¼	13⅜	13⅝
40 Sinclair Con Oil	17¼	17	17½
8 Skelly Oil	19¼	19¼	19¼
38 Sl Sh & Iron	67½	65½	65¾
33 South Pac	99⅞	94	94½
40 South Ry	64¼	63⅝	64
4 South Ry pfd	75⅜	75⅜	75⅝
9 Stand Gas & Elec	36¼	35⅞	36¼
23 Stand Oil Calif	59⅝	58	58
18 Stand Oil N J	36⅝	35⅞	36
1 Stand Oil N J pfd	118⅝	118⅝	118⅝
10 Stand Plate Glass	31	31	31
4 Sterling Products	62⅜	62	62
26 Stewart Warner	53⅝	53	53
65 Studebaker (new)	38¾	38½	38⅝
12 Submarine Boat	9	9	9
46 Superior Oil	7¼	7	7⅜
1 Telautograph Corp	8⅞	8⅞	8⅞
6 Tenn Cop & Chem	8½	8¼	8½
26 Texas Co	46	40⅝	40⅜
10 Texas Gulf Sulphur	75¼	73¾	73¾
90 Texas & Pac	33¾	33½	33½
27 Timken Roller Bear	35⅝	33	35
16 Tob Prod	64⅝	63⅝	64½
10 Tob Prod "A"	91⅝	91	91
93 Trans Oil	5¼	4⅞	5
2 Twin City Rap Tr	47½	47	47
20 Union Pac	142⅜	141½	142
1 Union Pac pfd	75⅝	75⅝	75⅝
1 Union Tank Car	116½	116¼	116½
1 Union Tank Car pfd	114	114	114
26 United Cig Str new	53¾	52½	52½
2 United Drug	82⅞	82	82
51 United Drug 1st pfd	34⅝	34¾	34⅝
12 United Fruit	221½	220	220⅜
14 United Ry Inv	19	18⅝	19
12 United Ry Inv pfd	47¼	46⅝	47
25 U S C I P & F	101⅞	100½	100½
1 U S C I P & F pfd	94	94	94
18 U S Distributing	29⅞	29⅜	29⅝
2 U S Distrib pfd	118	117¾	118
2 U S Hoff Mach	21¾	21½	21½
28 U S Indust Alcohol	74¼	72⅞	72⅞
1 U S Realty & Imp	96¼	96½	96¼
1 U S Rity & Imp pfd	102⅜	102⅜	102⅜
18 U S Rubber	31½	30½	31½
5 U S Rubber 1st pfd	85¼	84½	85
9 U S Smlt & Ref	29½	28¾	29
1 U S Smlt & Ref pfd	45	45	45
360 U S Steel Corp	108¾	107¼	107¼
1 U S Steel pfd	121¾	121⅜	121⅝
11 Utah Copper	81¼	80¾	80¾
73 Utah Sec Corp	30⅝	29⅝	29⅝
2 Vanadium Corp	24	24	24
4 Virg-Car Chem pfd	5½	5⅝	5⅝
3 Virg Ry & Pop	61	61	61
15 Wabash R R	15¼	15	15⅛
18 Wabash pfd "A"	43	42½	43
1 Waldorf System	15¼	15¼	15¼
1 Weber-Heilbronner	15½	15½	15½
10 West Mary 2nd pfd	21	20½	20½
5 West Elec pfd	117	116¾	117
1 Western Pacific	21¾	21¾	21¾
2 Western Pac pfd	70¾	70	70¾
5 Western Union Tel	112½	112¼	112¼
8 Westingh Elec & Mfg	64⅝	64⅝	64½
32 Wheeling & Lake Er	15	14¾	14⅝
9 Wh Lake Er pfd	25	24½	24⅝
7 White Eagle Oil	24	24	24
10 White Motor Car	58¼	57⅝	57⅝
1 Wick Spence Stl	1⅝	1⅝	1⅝
11 Willys Ov	8½	8⅛	8⅜
33 Willys Ov pfd	68	66⅝	67½
38 Wilson & Co	7¾	6½	6⅝
8 Wilson & Co pfd	23½	23½	23¼
27 Wlwth & Co (new)	112¾	111	111¾
1 Worth P & M	27½	27½	27½
5 Wrigley Jr Wm	40½	40	40
20 Yellow Cap ctfs	55¾	53¼	55¼

Total sales 814,750 against 897,037 yesterday, 1,154,797 a week ago and 382,600 a year ago. From January 1 to date 144,-203,283 against 147,205,845 a year ago and 148,950,259 two years ago.

Atlanta Market Today

Thursday morning's sales to jobbers—unless otherwise stated: ("Sales to Jobbers" means l. c. l. sales in large lots by original receivers to jobbers, or other large buyers) —actual sales up to 9 a. m. today. Arrivals cover period since last report, including early receipts Thursday morning.

Cars on track represent Thursday morning's count, and includes new arrivals as well as cars not completely unloaded.

Apples: No carlot arrivals, no cars on track; supplies moderate, demand and trading slow, market dull. Few sales—Georgia bushel baskets, 75c@$1.50.

Avocadoes: Supplies cleaned up.

Bananas: One imported arrived, 5 cars on track; supplies liberal, demand and trading light, market steady at 2@2½c per pound.

Cabbage: One Virginia arrived, 1 car on track; supplies liberal, demand and trading light, market steady. Virginia crates $2.50 per cwt. Tennessee 60-pound crates, $1.25.

Cantaloupes: No carlot arrivals, no cars on track; supplies cleaned up.

Celery: No carlot arrivals, no cars on track; supplies moderate, demand and trading light, market steady. California 22-inch crates, $5.75@6.50. New York crates, $4.50.

Grapes: Two California arrived, 6 cars on track; supplies liberal, demand and trading light, market steady. California four-basket crates, Thompson Seedless, $1.50; few, $1.75.

Lemons: No carlot arrivals, 1 car on track; supplies liberal, demand and trading slightly better, market dull. California boxes, mostly 165s and 420s, $3.00@4.00, mostly $3.50; imported few sales, $3.75; poor condition, low as $2.00.

Lettuce: No carlot arrivals, 1 car on track; supplies light, demand and trading moderate, market firm. Washington crates, Iceberg type, around $6.50.

Onions: No carlot arrivals, 2 cars on track; supplies liberal, demand and trading light, market about steady. Washington 100-pound sacks, yellows, $4.00; California 100-pound sacks, whites, $4.25@4.50; Australian browns, $4.00; Spanish crates 72s, $2.50.

Oranges: No carlot arrivals, no cars on track; supplies moderate, demand and trading light, market dull. California boxes, $3.50@5.00, mostly $4.00@4.50.

Peaches: Four Georgia arrived, 1 car diverted, 6 cars on track; supplies liberal, demand and trading light, market steady. Georgia sixes, Elbertas, best large sizes, $1.00@1.50; medium sizes, 75c@$1.00; bushel Elbertas, 50c@75c.

Pears: No carlot arrivals, 1 car

When You Lose Your Dog--- or Your Dog Loses You--- Call MAin 5000

Business Service

Moving, Trucking, Storage 25

MOTION pictures come and go, but "The Enemy Sex" with beautiful Betty Compson in the leading role will remain in your memory many, many months. Miss Helen Holland, of College Park, may have two tickets by presenting this ad to the Constitution.

Painting, Papering, Decorating 26

PAINTING—We repair anything about your house. Call us. Galloway Construction Co., 101 Marietta Street Bldg. Room 406.

WITH painted lips and a merry twinkle in her eye Betty Compson outrageously flirts her way through "The Enemy Sex," her latest picture, seen at the Howard all next week. If Miss Augusta Cohen, of 29 Walker terrace, will call at The Constitution she will be presented with two tickets.

Printing, Engraving, Binding 27

PRINTING—A whole volume could be printed about Betty Compson in "The Enemy Sex," but you would still not appreciate it. You simply must see it at the Howard all next week. Miss Julia Marten, of 165 Lee street, is requested to call by The Constitution and receive two tickets.

Professional Services 28

ACCOUNTANTS—L. C. Matthews, 1707 Citizen & Southern Bldg. WAl. 2272.

ACCOUNTANTS—Alonzo Richardson & Co., 1423 Atlanta Trust Co. Bldg. W. 5493.

ATTORNEYS—E. S. Fuller, attorney and counsellor at law; practice in all courts. WAl. 1114. 504 Peters Bldg., Atlanta, Ga.

PROFESSIONAL services in the art of captivating men were not needed by Betty Compson in "The Enemy Sex" at the Howard all next week. Miss Annette Clegg, of 265 Lucile avenue, is requested to call at The Constitution and receive two tickets.

SILVEUS GLASSES—Now fitted and repaired at 10 Plaza Way.

Repairing and Refinishing 29

PHONOGRAPHS REPAIRED—All makes. WAl. 8350. 18 N. Pryor. Atl. Phone Co.

REPAIRING AND REFINISHING—Betty Compson in "The Enemy Sex," the feature picture at the Howard next week, is a picture that will appeal to everyone. Two tickets are at The Constitution awaiting the call of Mrs. W. A. Willingham, of 359 South Boulevard.

UPHOLSTERING at cost. Call us for estimates. Haynes Repair Shop, MAin 4190.

SWISS WATCH REPAIRING—Our specialty. Kay's, Inc., 73 Peachtree St.

Tailoring and Pressing 30

PRESS UP the suit and get your girl in her new tailored suit and bring her to the Howard next week to see Betty Compson in "The Enemy Sex." If Mrs. J. E. Bullington, of 107 Bryant street, will present this ad to The Constitution she will be given two tickets.

Employment

Help Wanted—Female 32

COOK and do general house work. 201 Lucile avenue.

DEMONSTRATOR and distributor for fastest selling article ever offered; see demonstration. High's Department Store; ask for Mr. Jones, near elevator.

SALESLADY—With good personality. Call in person. References. Brown Drug company, 30 Marietta street. Ask for Mr. Strother.

WAITRESSES—Two experienced. None others need apply. Action Employment Service. Room 2, 40½ North Forsyth.

A COMFORTABLE living, home sewing for us; any sewing machine; city, country; no canvassing. Send stamped addressed envelope. Home Industries Co., Bloomfield, New Jersey.

EARN money at home during spare time painting lamp shades, pillow tops for us; no canvassing; easy and interesting work; experience unnecessary. Nileart Co., 2225, Fort Wayne, Indiana.

EARN money weekly, spare time, home, addressing, mailing music circulars; send 10c for music, information. New England Music Co., 234 Capen, Dept. 0-4, Hartford, Connecticut.

EXPERIENCED nurse to live in home, must be reliable and honest; references. 406 Ponce de Leon. HEmlock 7648.

LADIES—Learn hairdressing and beauty culture, our short practical course has made thousands independent; let us help you. Inquire. Moler College, 28 North Forsyth.

SHE loved the bright lights of Broadway because they were danger signals and danger only made her smile, see Betty Compson in "The Enemy Sex," Howard, next week, but look for the key with the handkerchief attached.

"THE ENEMY SEX" is the sixth of the Famous Forty Paramount productions released this coming season and is Betty Compson's greatest role. Howard next week. Look for the key with the handkerchief.

WANTED—Every woman and girl in Atlanta will be delighted with Betty Compson in "The Enemy Sex" at the Howard next week. Mrs. S. M. Evans, of 78 Josephine street, may receive two tickets by presenting this ad to The Constitution.

WANTED—Ladies to embroider linens for us at home during their leisure moments. Write at once, "Fashion Embroideries," 1503, Lima, Ohio.

WANTED—Maid for doctor's office, two housekeepers, two waitresses. Apply 200 Austell Building, main floor.

Help Wanted—Male 33

ASSISTANT operatives wanted, experience unnecessary; good pay; travel. Write Globe Secret Bureau, 120 Sunnyslope, Kansas City, Mo.

BOY—

Wanted—Office boy capable of doing clerical and filing duties; must be energetic and not afraid of work; only those desiring permanent position and willing to start on moderate salary desired. Apply in own handwriting, stating salary expected, references, age and experience, address Q-268 Constitution.

CHAUFFEUR—Colored truck drivers, 10 colored helpers, 10½ Auburn avenue. Room 33.

COOKS—Two, four porters, two dishwashers. Apply 10½ Auburn avenue. Room 33.

DISHWASHER wanted. Action Employment Service. Room 2, 40½ North Forsyth.

FIREMEN, brakemen, baggagemen, sleeping car train porters (col.) $140-$200; experience unnecessary. 688 Rwy. Bureau, E. St. Louis, Ill.

MAGAZINE MEN—With good records will be given exceptional opportunity during August to do high-class work in Atlanta; big pay for reliable workers. See Mr. Shoup, 800 Austell building.

MEN WANTED—We pay your railroad fare to Nashville; let us train you to be an expert automobile mechanic and get a good job for you; the cost to you is small. No negroes taken. Write for free booklet. Nashville Auto School, Department 124, Nashville, Tenn.

RAILWAY POSTAL CLERKS—$133-$192 month. Specimen examination questions free. Franklin Institute, Dept. 51-S, Rochester, N.Y.

SALESMAN—Competent, energetic man, preferably between ages of 25 and 40 years; one not opposed to selling by direct solicitation. Real opportunity for right type of man; experience not necessary. We train you; neatness in general appearance absolutely essential. Apply Friday morning, 401 Bona Allen building.

SALESMEN wanted to sell Scott's Level Best line of overalls, pants, shirts, etc., in northern Georgia and South Carolina. Must be experienced in this, or similar lines and a producer. Answer by wire or letter. Cyrus W. Scott Manufacturing company, Louisville, Ky.

SPECIALTY SALESMAN—

A well-rated, nationally-known organization has openings for two high-grade specialty salesmen who are accustomed to earning from $3,600 to $7,500 per year and up. Those having had life insurance, subscription books, security, Burroughs adding machine and educational experience given preference. The territory will be Arkansas and central Tennessee. We have a most unusual opportunity to offer a man who can hire, train and handle salesmen. Straight commission basis with unusual earning possibilities. Ask for Mr. Lively, room 407, Grant building, or phone WAlnut 2815 for appointment.

AND NOW turn to the classified news!

Employment

Help Wanted—Male 33

SOLICITORS—An old line health and accident company can use experienced solicitors. Monthly premiums; liberal contract. Could use a few part-time men or ladies. Apply Mr. Stilwell, 213 Peters building.

TRUCK salesmen wanted for Atlanta and surrounding territory who are now employed selling vehicles up to two-ton capacity. Yellow Cab Manufacturing Sales Corporation, 251 Ivy street.

ALL Men, Women, Boys, Girls, 17 to 65, willing to accept government positions, $117-$250, traveling or stationary. Write Mr. Ozment, 144, St. Louis, Mo., immediately.

BECOME railway postal clerks, $133-$192 month, steady work; sample examination coaching free. Apply immediately. Box F-176, Dept. 829-S, Atlanta Constitution.

BE a detective, $50-$100 weekly, travel over world; experience unnecessary. American Detective Agency, 1000 Columbia, St. Louis.

CITY SALES MANAGER—The P. A. Geier company, Cleveland, Ohio, has an opening in Atlanta for man and wife to take charge of Royal cleaner department, selling through Chamberlin-Johnson-DuBose company; references and bond required. Call Mr. Dugger, Ansley hotel, for interview, 9 to 11 a. m. 2 to 4 p. m.

COLORED MEN—Ten wanted. Action Employment Service. Room 2, 40½ North Forsyth.

EARN $110 to $250 monthly, expenses paid, as railway traffic inspector; position guaranteed after completion of 3 months' home study course or money refunded; excellent opportunities. Write for free booklet R-21 Stand. Business Training Inst., Buffalo, New York.

FREE—All barber work: Shave, 10c; haircut, 15c, on front chairs. Free candy to children. 14 East Mitchell street.

IF YOU are a good salesman you should make $5,000 and up by writing life insurance. Kindly call and have a sensible discussion. Mutual Life Insurance company of New York. R. F. Shedden, manager, 1002 Grant building, Atlanta, Ga.

LEARN ACCOUNTING—Write or call for free booklet. International Accountants Society, 407 Grant building. WAlnut 2815.

LOOKING for a job? Look! Listen to this! We can place you in whatever line you follow. See us now. "Get action." Action Employment Service, room 2, 40½ North Forsyth street.

MEN wanting positions firemen, brakemen, colored train or sleeping car porters, write for application blank; experience unnecessary, first-class roads, no strike. Name position wanted. Railway Institute, Department 8, Indianapolis, Ind.

MEN—Are you experienced in any one line? If so we can place you—office, factory, store, etc. Action Employment Service. Room 2, 40½ North Forsyth street.

OLD established real estate firm wants the services of an experienced real estate representative to take charge of a subdivision. Must have a car and be a real live wire. Excellent opportunity to right party. If you cannot fill the bill in every particular, please do not call. See Mr. Carrigan, Logan Realty and Trust Corporation, 610 Atlanta Trust building.

WANTED—THREE FIRST-CLASS PATTERN MAKERS. TELEPHONE OR TELEGRAPH US. DIBERT, BANCROFT & ROSS CO., LTD., NEW ORLEANS, LA.

WANTED—Every man in Atlanta to bring his wife or sweetheart to the Howard next week to see Betty Compson in "The Enemy Sex." Mrs. C. H. Wilcox, of 300 North Jackson street, is requested to call by The Constitution and receive two tickets.

WANTED—Experienced Ford and Fordson salesman, McIntosh Motor company, McIntosh, Fla.

WANTED—Shipping clerk. Write postoffice Box No. 1436, Atlanta, Ga.

WE CAN USE THE SERVICES OF A YOUNG MAN BETWEEN THE AGES OF 25 AND 35, FOR CLERICAL AND DETAIL WORK. THIS PLACE REQUIRES A MAN WHO IS NOT AFRAID OF LONG HOURS AND HARD WORK, ALSO THE PARTY QUALIFYING MUST BE WILLING TO DO SOME NIGHT WORK IF CALLED ON. ANSWER IN OWN HANDWRITING, GIVING AGE, EXPERIENCE AND REFERENCE, ALSO SALARY EXPECTED AND PHONE NUMBER. BOX Q-296, CARE CONSTITUTION.

WANTED—By old established firm, man who can take charge of a new corporation, man who has executive ability and who is able to organize a force to handle an excellent proposition. If you cannot deliver the goods, please do not apply. See Mr. Carrigan, Logan Realty and Trust Corporation, 610 Atlanta Trust building.

WANTED—Experienced and reliable retail shoe salesman; good salary to right party. References required. Byck Bros., Savannah, Ga.

WANTED—Detail jointer man; wage scale $9, eight hours, day. None but first class need apply. Flury & Crouch, West Palm Beach, Fla.

Help—Male and Female 34

SOLICITORS—Five, two candy salesmen. 10½ Auburn avenue. Room 33.

THE LOVE adventures of a girl amid the gold fields of Broadway is one of the high spots in "The Enemy Sex," featuring Betty Compson at the Howard next week.

WANTED—Immediately, man and wife for work in home for children; woman to handle kitchen work, with some help from girls; man to take care of grounds, cows and garden; room or house furnished on place; right couple may be either race. Both in very respectable. Call MAin 5096 or apply Friday or Saturday during office hours at Ormwood court on Soldiers' Home car line.

Teachers Wanted 34A

NEED man, mathematics and athletics, $1,800; woman, Latin and French, $1,500. Many teachers all grades and departments. Mr. Whitehead, 702 Healey building, Atlanta.

NO TEACHERS were needed to show Betty Compson how to win the influential men in "The Enemy Sex" at the Howard all next week. Two tickets are waiting at The Constitution for Mrs. M. L. Whitman, of 733 Peachtree street.

TEACHERS—Wanted, S. A. T. A. 410 Wesley Memorial Church Bldg., Atlanta, Ga.

Solicitors, Canvassers, Agents 35

AGENTS—Bibles and maps always sell well; have best made; all fast selling books; religious mottoes; best terms. Free catalog. Hine Sales Co., Atlanta, Ga.

AGENTS—Quality shoes, quick sellers, big commissions, immediate returns, independent business, repeat orders, experience unnecessary. Write full particulars. Tanners Shoe, 2012 C street, Boston.

AGENTS—Make a dollar an hour; sell Mendets, a patent patch for instantly mending leaks in all utensils. Sample package free. Collette Mfg. Co., Dept. 702, Amsterdam, N. Y.

AGENTS—Easy money selling to colored people. Write for our attractive proposition. Marcellene Chemical Company, 1335 E. Franklin St., Richmond, Va.

AGENTS—Sell Wolverine laundry soap. Wonderful repeater and good profit-maker. Free auto to hustlers. Wolverine Soap Co., Dept. 627, Grand Rapids, Mich.

AGENTS—Bo tablets for constipation; small, harmless, efficient; $1 at druggists, or Nobby Co., Coconut Grove, Fla.

AGENTS—Write for free samples 35 hosiery and neckwear as high as 120 per cent commission. Free ties and hosiery to customers. The Lexington Co., Dept. 1413, Lexington, Ky.

FRUIT TREES SALESMEN — Profitable, pleasant, steady work. Good side line for farmers, teachers and others. Permanent job for good workers. Write today for terms. Concord Nurseries, Dept. 38, Concord, Ga.

SOLICITORS—

We can use five more men as solicitors to do house to house canvassing. If you are a hustler and not afraid of a little hard work this is a money making proposition; a salary will be allowed to those who qualify. Apply to A. C. Tommey or H. S. Tanner, Room 204, Constitution Building.

Employment

Solicitors, Canvassers, Agents 35

RUMMAGE sales make $50 daily. Offer wonderful values. We start you. "Wholesale Distributors," Dept. 95, 609 Division street, Chicago.

SHOE SALESMAN—Earn $75 a week. Are you open to a position of big money-making opportunities? With our wonderful line of up-to-date shoes sold at a saving of $2 to $4 a pair you can readily see your chance to make big money; large factory connection gives you prompt service; no delays; good territory open. Lincoln Shoe Co., St. Paul, Minn.

SHIRT SALESMEN—Men's shirts; easy to sell; big demand everywhere; make $15 daily; undersell stores; complete line; exclusive patterns; free samples. Chicago Shirt Manufacturers, 229 W. Van Buren, Factory, 205, Chicago.

SALESMEN—Fruit trees for sale; agents wanted. Concord Nurseries, Dept. 38, Concord, Ga.

Situations Wanted—Female 36

COOK—Higher class wishes to cook for private family, city references. 65 Palmetto avenue.

GRADUATE with first-grade certificate wants school of long term. Address F-196 Constitution.

OFFICE CLERK-CASHIER—Widow, years of experience, must have work of some kind; best of references. Address Q-528 Constitution.

EXPERIENCED teaching-governess desires position, October 1. Box F-195 Constitution.

"THE ENEMY SEX" is a brilliant comedy drama of Broadway, directed by James Cruze, of "Covered Wagon" fame, featuring Betty Compson at the Howard all next week.

Situations Wanted—Male 37

MEAT CUTTER—Thoroughly experienced, desires position; best of references. Address Q-535, Constitution.

OFFICE MAN—Several years of experience in detail and cost accounting, principally construction work, desires position with future. Best references. Address Q-537, care Constitution.

SHIPPING CLERK or experienced warehouse manager. Salary reasonable. EAstpoint 1310-J.

TRUCK DRIVER—Automobile mechanic. Call between 7 and 8 p. m., IVy 8207, H. Langston.

EXPERIENCED salesman wishes side line, central and south Florida; state your proposition. Leaving Saturday p. m. "Florida," care Constitution.

YOUNG MAN—10 years' experience, thoroughly capable and reliable, has had actual experience as office manager, cashier and general office work. Can handle own correspondence and furnish best of references. Address Q-526, Constitution.

Financial

Business Opportunities 38

BUSINESS OPPORTUNITIES—Seeing Betty Compson in "The Enemy Sex" will not give you a business opportunity but it will prove to be a very worthwhile hour of entertainment. Mrs. D. R. Wilder, of 275 Ponce de Leon avenue, is requested to call by The Constitution for her tickets.

DRUGS, SODAS, ETC.—Located right in the edge of the city; new brick building; extra cheap rent; best reason for sale; this is extra good chance. George W. Ware, 725 Atlanta National Bank Building.

GROCERIES, PRODUCE AND MILK DEPOT—Nice new stock and fixtures. Can sell for $800 cash and rent brick store for $22.50 per month. A real good small business suitable for a lady. Joe J. Battle & Co., 512 Atlanta National Bank Building.

GROCERY STORE and market, established trade. Will sacrifice stock and fixtures at 75 cents on the dollar. Owner, MAin 2785.

GROCERY STORE and market, established trade. Will sacrifice stock and fixtures, 75c on dollar. Terms. Owner, MAin 2785.

LUNCH ROOM—Doing good business, would consider trade for good used automobile. 41 East North avenue.

WIENER STAND—Monthly rent $4. Must be sold. 51 West Cain.

A GOOD business for sale at once, small capital required to take over same, doing about $2,000 per month. South Side Quality Market, Pryor and Georgia avenue, between Piggly Wiggly and A. & P. stores. MAin 0767. T. Tendtuch.

BUCKHEAD—Complete small grocery, clean stock; reason for selling dissolve partnership. Would take light touring car as part payment. MAin 2699-J. 245 Washington street.

EXCHANGES OUR SPECIALTY—Your business, your home, your farm. We know values. Oliver Smith Co., 401 Grant Bldg.

FOR SALE—Cigar, cigarette, soft drink and drug stand, fine location. Reason for selling wish to leave town. 186 East Georgia avenue. IVy 8364.

FOR SALE—Furnishings and lease of 17-room commercial hotel; money-maker. Box F, Constitution.

LOCAL—Sand plant, fully equipped; will lease or sell. Phone IVy 6822.

Investments—Stocks, Bonds 39

25 PER CENT profit; I have $2,275 purchase money notes; will accept reasonably priced car, part payment. WAlnut 2711.

Money to Loan—Mortgages 40

AUTOMOBILES—

We make loans on automobiles on same basis as purchase notes. You continue to use the car and repay by the month. American Discount Co., 170 Spring Street.

DIAMONDS and valuables. 3 Peachtree street.

FUNDS PROMPTLY AVAILABLE FOR ATLANTA HOMES—

LIBERAL percentage of value on desirable homes, apartments and business buildings. Straight term five years; without annual reduction. Seven per cent.

SECURITY MORTGAGE COMPANY,
1415 CANDLER BUILDING,
WALNUT 4776. ATLANTA, GA.

FUNDS—

LET us help if you are a little pressed for money; we will promptly advance you on your home furniture any amount up to $300 with a guarantee of strict privacy, and self-respecting terms. Call, write or phone

BENEFICIAL LOAN SOCIETY,
421 PALMER BLDG. WAL. 5-5-5-0.
MARIETTA AND FORSYTH STS.

FUNDS—United Small Loan Corporation, 30 Peachtree Arcade, WAlnut 5413.

FUNDS—On hand for loan and purchase money notes. A. P. Liebman, 53 N. Forsyth Street. Real estate and renting.

FURNITURE—

MONEY advanced to industrious people on their furniture, repayable in monthly payments for short or long time as desired. No fees, fines, recording publicity or indorsers required. Spacious offices and efficient and courteous office force for your convenience. An honest-to-goodness service rendered to thousands of Atlantans has made them our friends.

THE MASTER LOAN SERVICE, INC.
211-12-13 HEALEY BUILDING.
Second Floor.
WALNUT 5654.

LOANS—First and second mortgage. A. G. Smith. 312-14 Palmer bldg., WAl. 4270.

LOANS—

UP TO $300 loaned at lawful rates. If you need money for any purpose, come in and see our manager, talk over your needs and our plans. You will find this business handled on as sound a basis as any banking institution.

AMERICAN LOAN COMPANY.
406 PETERS BUILDING, 7 PEACHTREE STREET, FOURTH FLOOR.
WALNUT 0215.

USE CONSTITUTION CLASSIFIED ADS

IT HAPPENS EVERY DAY

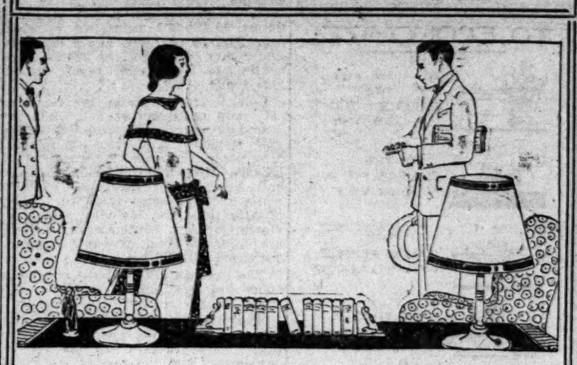

There was quite a scene at the Thompsons' the other evening—when Mrs. Thompson discovered that she had lost her diamond bar pin, the one her husband had given her for a wedding present.

Mr. Thompson probably had the hardest time of anybody, because he had both his wife and the lost pin on his hands, so to speak. Next day he said he had thought the hardest job would be to find the pin, but that really was easier than getting his wife calmed down.

First of all, he said, he gave Mrs. Thompson a liberal application of smelling salts and persuaded her to "lie down for a while."

Then he told her about all the people he could recall, who had lost things and had them returned. This didn't seem to be very convincing, he admitted.

And then he called MAin 5000.

And the next morning a man, with a Constitution—opened to the lost and found ads in the classified section—under his arm and Mrs. Thompson's pin in his pocket, called at the house—and the sun came out again!

That evening Mr. Thompson said "I told you so," and added under his breath—"but I didn't believe it myself!"

(Copyright, 1924, by Basil L. Smith.)

Financial

Money to Loan—Mortgages 40

LOANS—Central, property, 6 per cent, residential property, 6 per cent. W. B. Smith, WAlnut 0016. 1211 Fourth National Bank building.

MORTGAGE MONEY—

SIX, 6½, 7 AND 8 PER CENT. BOTH STRAIGHT AND ANNUAL REDUCTION. PROMPT HANDLING, EMPIRE TRUST CO., 37 NORTH BROAD STREET. WALNUT 0181.

NOTES AND LOANS—$100 up, promptly handled. H. F. West, 318 Atlanta Nati.

PROPERTY—Funds to loan on improved city and suburban; current rates. WAlnut 2023 8 W. Carson, 414 Atl. Tr. Co. Bldg.

REAL ESTATE—Unlimited money for loans, (Atlanta), at prevailing rates, large or small amounts; quick action. T. B. Gay Co., 1024 Grant Bldg. WAlnut 5678.

REAL ESTATE LOANS— 6 and 7 per cent interest. Applications passed on here. Immediate closing. Mortgage Bond & Trust Co., 47 N. Broad St. WAlnut 2240.

REAL ESTATE—We have money on hand to make loans at current rates. Adair Realty and Trust Co., Healey Bldg., Atlanta.

REAL ESTATE—Loans. Turman-Brown Co. (Established 1889.) 210 Ga. Sav. Bk. Bldg. WAlnut 4274.

REAL ESTATE—Mortgage loans. Tilson & McKinney, Palmer building. WAlnut 0590.

ATLANTA—Straight and monthly money, 6 to 8 per cent, long or short time. $2.16 on the hundred dollars will include interest on monthly money for real estate in and near Atlanta. W. A. Foster, 605 Candler building. WAlnut 5986.

LOAN FOR HOME OWNERS—

QUICK ACTION; 6, 6½ AND 7 PER CENT MONEY; IMMEDIATE CLOSING. C. M. PASCHAL, LEMON-PASCHAL CO., WALNUT 5224. 510 CANDLER BUILDING.

MONEY on hand for first mortgages and real esate purchase money notes on Atlanta or suburban property. W. O. Alston, 1217 Citizens and Southern Bank building.

MONEY TO LOAN—If you have money to loan, don't loan it, use it to see Betty Compson in "The Enemy Sex" at the Howard all next week. Mrs. C. W. Bishop, of 92 Adair avenue, is requested to call by The Constitution and get her tickets.

PURCHASE MONEY—Notes wanted. W. A. Foster, WAl. 5986 605 Candler Bldg.

SALARIES BOUGHT—Quick ready money 204 McKenzie Building.

$300 OR LESS loaned on indorsed notes, furniture and pianos. Repayable monthly. Security Investment Company, 10½ Auburn avenue. WAlnut 2077.

SALARIES BOUGHT—No endorsements. Federal Investment Co., 204 Peters Bldg.

SMALL LOANS—

THE CITIZENS LOAN COMPANY carries license number 1 and is the oldest and largest institution of its kind in Dixie. We have helped thousands of people in Atlanta to solve their financial problems and we can help you. Our plan is not expensive—costs less than you would imagine.

LOANS MADE from $24 to $300 on furniture, pianos and other goods, which are left in your possession. Repayable in small monthly payments. We are licensed by and bonded to the state and under supervision of state banking department.

CITIZENS LOAN COMPANY
Edward M. Stelmle, Mgr. 7 Peachtree St.
301 PETERS BLDG. WAlnut 5295-6

Wanted—To Borrow 41

WANTED—To borrow money, the price of admission to the Howard next week to see Betty Compson in "The Enemy Sex." Mrs. J. C. Harris, of 304 Capitol avenue, may have two tickets by presenting this ad to The Constitution.

Instruction

Local Instruction Classes 43

COACHING—All subjects, experienced university man. 410 McGlawn-Bowen Bldg., 3 to 9 p. m.: Mondays all day. IVy 7098.

Live Stock

Dogs, Cats, Other Pets 47

TEN-MONTH-OLD female English bull, $20; fine shape. Box 296, Tallapoosa, Ga.

Horses, Cattle, Vehicles 48

ALL kinds harness and repairing. Lark Manufacturing company, 18 Gilmer street. IVy 4906.

FOR SALE—Ten milk cows, averaging about two gallons per day; also small amount dairy equipment. Scottdale Farm, Scottdale, Ga. DEcatur 0102.

FOR SALE—Sound saddle mare, eight years old. Address Q-532, Constitution.

Poultry and Supplies 49

CHICKS—15 varieties; summer price 6½c up; free catalog. Booth Farms, Box 503, Clinton, Mo.

CHICKS—6c up; leading kinds; catalog free. Colonial Farms, Windsor, Mo.

ABOUNDING in satisfaction—the classified columns.

Merchandise

Articles for Sale 51

APPLES—Selected hand-picked, bu. crate $1.50; cooking and preserving $1 bu. crate f. o. b. Blue Ridge. Hemptown Heights Orchards, Hemp, Ga.

BREAKFAST SET—Dutch: table, two benches, seat six; $12.50. 225 East Sixth street.

GOVERNMENT GOODS—Army saddles and riding bridles, genuine government saddles, McClellan tree, made of real russet cowhide leather, new, $6.20; also some used, but in perfect condition, $5.10; all my saddles are A grade. Have fenders, luggage straps. Money back if not pleased. Riding bridles to match saddles, double bit, double rein, new, $2.50; also some used, but in perfect condition, $1.80. Can ship express C. O. D. Allow examination or parcel post C. O. D. W. W. Williams, Quitman, Ga.

NEWS PRINT—

Flat newsprint paper suitable for small publishers and job printers. The price is right. P. O. Box 1731, Atlanta, Ga.

REFRIGERATORS—For sale, both new and second-hand residence, grocery and butchers. McRay Refrigerator Company, 64 West Mitchell street, Main 4404.

SILVEUS GLASSES—Fitted and repaired. 10 Plaza Way, between Whitehall and Broad at Railway.

TOBACCO—Postpaid; mellow chewing, 5 pounds, $1.40; 10 pounds, $2.50; smoking, 15c pound. Homer Prince, Sharon, Tenn.

TOBACCO—Postpaid, guaranteed best leaf chewing, 5 lbs., $1.50; 10, $2.75; smoking, 20c lb. Caillier Chandler, Sharon, Tenn.

BARGAIN—Refrigerators, gas range and furniture. 186 Marietta street. IVy 2859.

FOR SALE—One very best new law libraries in state, with splendid commercial and general practice. Address "W," P. O. Box 693, St. Augustine, Fla.

GOOD USED Singer Sewing machines, $5 up. 142 S. Forsyth street, MAin 4152.

GROCERS refrigerator and display case and fire-proof safe. 9 Stewart avenue.

INSURE your cotton against the boll weevil; attractive prices calcium arsenate and dusting machinery. Southern Supply Co., Newnan, Ga.

JACOBS SALES CO., 45 Decatur street. We have anything you want.

SECOND HAND drug, store, office furniture, restaurant fixtures, and refrigerators for sale. Georgia Store Fixture Co., 41 E. Alabama Street, Main 3642.

SIGNODE system box strapping and baling band. Consolidated Steel Strapping company. HEmlock 4358-W. Address 43 Seal place, Atlanta.

SINGER SEWING MACHINES—Good used ones, $5 to $10. 142 South Forsyth street.

Building Materials 53

LUMBER—Atlanta Wrecking Company, headquarters for lumber at the right price MAin 0088. 165 Walker street.

LUMBER—Williams-Fiynt Lumber Company. Lumber and building materials. 236-250 Elliott Street. IVy 1093.

USED LUMBER—Sheeting, framing, 2-inch T. & G. flooring and 8"x12"x20' for sale at the large saving. See T. H. Humphries at Camp Gordon or Mr. Kontz at 200 Palmer building. WAlnut 3064.

Business & Office Equipment 54

ADDING MACHINE—In first class condition, $50 cash. Apply 106 North Pryor, WAlnut 0456.

TYPEWRITERS—$3 brings you an Underwood late model Silpman-Ward rebuilt; we buy, sell, exchange and repair all makes. Quick Service Typewriter company, 16 Peachtree Arcade, Atlanta, Ga. Phone WAlnut 1618.

TYPEWRITERS rented, lowest rates, best machines, initial rental applied if purchased; write for special flat "A." American Writing Machine company. Established 1880. 29 stores. 135 Peachtree Arcade. WAlnut 2860.

Household Goods 59

ANTIQUE SOFA—Sacrifice, leaving city. HEmlock 7101-W.

FURNITURE—Stoves, floor coverings, phonographs at bargains. Swift Furniture Co., 131 Whitehall.

FURNITURE AND REFRIGERATORS go to Boorstein, 33 North Pryor street. WAlnut 1611.

FURNITURE—Lowest prices; terms. The Favorite Store, 32 Decatur. WAlnut 1839.

FURNITURE—All kinds stores bought and sold. 224 Peters street. MAin 4208.

GAS RANGE—Perfect condition. A bargain. 231 Rawson. MAin 3006-W.

HOUSEHOLD FURNITURE — Combination coal-gas stove, water boiler and stove; also cow. HEmlock 2527-W.

MAHOGANY, china cabinet, cheap. HEmlock 7101-W.

FOR SALE—Six antique walnut chairs, 301 Atlanta National Bank Building.

GENUINE antique mahogany rocker. Good value. To be seen at 162 E. Georgia Avenue.

RED STAR oil stove, practically new. IVy 4177-J.

Jewelry, Watches, Diamonds 60

RING—Dinner ring, diamonds in platinum, worth $275; will sacrifice for quick sale. Address Q-528 Constitution.

Machinery and Tools 61

CORN HARVESTER cuts and piles on harvester or windrows; man and horse cuts and shocks equal corn binder; sold in every state; only $25 with bundle tying attachment; testimonials and catalog free, showing picture of harvester. Process Harvester Co., Salina, Kansas.

ONE electric motor, 1-3 horsepower; iron safe; cheap. IVy 0657-J.

12x18 C. & P. Jobber. Perfect condition. P. O. Box 1323, Atlanta.

Musical Merchandise 62

PIANO—Mahogany upright, $75 cash. Carder Piano Co., 103 North Pryor St.

PIANOS—Slightly used. Visit Cable's bargain department, 82 North Broad street.

Merchandise

Seeds, Plants, Flowers 63

DAFFODIL BULBS—For sale. Phone DEcatur 0467-J.

FLOWERS—Betty Compson in "The Enemy Sex" at the Howard next week wears some of the most beautiful flowers you ever saw. Mrs. Beulah G. Gault, of 45 Peachtree place, may have two tickets by presenting this ad to the Constitution.

Wanted—To Buy 66

CLOTHES—We pay cash for men's and ladies' old clothes. MAin 5411-J.

FURNITURE bought, sold and exchanged. United Furniture company. MAin 0346.

HOUSEHOLD GOODS—Bought by Central Auction Co., 10-12 E. Mitchell. MAin 2424.

INVALID CHAIR—Wanted to rent. MAin 1033-W.

SECOND-HAND—Store fixtures, restaurant fixtures, cash registers, showcases and refrigerators. Will pay good prices. Georgia Store Fixture company, 41 East Alabama street. MAin 3642.

WANTED—To buy a periscope or telescope. Box 95, Stone Mountain, Ga.

Rooms and Board

Rooms With Board 67

BOULEVARD, No. 775—Private home, furnace heat, all conveniences, garage. HEmlock 4956-W.

GORDON ST., 341—Front room, twin beds, excellent meals, conveniences. WEst 0450-J.

KIMBALL ST., E., 26—Half block Georgian Terrace, lovely location; every modern convenience. Call HEmlock 6944-W.

MRS. W. J. ZOHN, of 263 North Moreland, has two tickets awaiting her call.

NORTH SIDE—Lovely cool room, twin beds, garage; excellent meals, also single room. Reasonable. HEmlock 2202.

NORTH SIDE—Cool front room, two excellent meals, $7.50, garage. HEmlock 6376.

PEACHTREE ST., 760—Georgian Manor. A most desirable place to live for discriminating people; references; large rooms, excellent meals.

PEACHTREE ST., 514—Clean, cool rooms. Home like; rates reasonable. Mrs. J. B. Franklin.

PEACHTREE—Near Georgian Terrace, business ladies, delightful room, good meals. HEmlock 4146.

PEACHTREE ST., 803—Room and board, connecting bath. HEmlock 7355. Mrs. Holder.

PEACHTREE ST., 733—Lovely room, bath and board; references. HEmlock 2628.

PEACHTREE ST., 900—Large room, private bath, sleeping porch. HEmlock 2139-J.

PEACHTREE ST., 625—Nice, large, single room with bath, garage. HEmlock 7300.

SINCLAIR AVE.—Large attractively furnished room. Meals. Private room. IVy 3698.

WALTON ST., 80—Two blocks postoffice, good table, $7-$8-$10 per week.

WASHINGTON ST., 237—Room and board, steam heat, walking distance. MAin 2336-J.

WEST PEACHTREE, 520—Lovely corner room, running water, home environment. HEmlock 1498-W.

COMFORTABLE summer and winter room and two meals for one man in pretty home fronting Piedmont park, half block car line and bus line. Address owner, 240 Westminster drive, give reference and occupation.

DELIGHTFUL room, board, nice, new private home, steam heat. Owner, WEst 2767-J.

EAST PINE, 106—Refined home, southern meals, hot water, $6-$7 weekly.

FOURTH ST., E., 277—Private home, lovely front room, excellent meals, home cooking, hot water, furnace heat. HEmlock 7371-J.

FOURTH, E., 277—Private home, lovely front room, excellent meals, furnace heat, hot water. HEmlock 7371-J.

FRONT bedroom, separate beds, $35 month. Two or three meals. HEmlock 1151-W.

LARGE front room, nicely furnished, all conveniences, excellent meals. A pleasant home, north side. HEmlock 2887.

MRS. S. J. FARR, of 289 East Sixth street, is requested to call for her tickets.

Rooms Without Board 68

GATE CITY HOTEL—Outside rooms, hot and cold water, furnace heat, $1.00 day; $5.00 week. Other rooms, $3.50 week. Clean in every respect. 108½ S. Forsyth.

IF Mrs. F. B. Jamison, of 210 West Peachtree, will present this ad to The Constitution she will be given two tickets.

MRS. F. B. SNYDER, of 1016 Piedmont avenue, is requested to call for her tickets.

NORTH SIDE—Two delightful cool rooms, adjoining bath, all conveniences, with owner; gentlemen preferred. HEmlock 1373-J.

PEACHTREE PLACE, 45—Lovely room, lavatory, sleeping porch, two beds furnished. HEmlock 4792.

PEACHTREE, WEST, 357—Front room, private home unusually nice, near Biltmore. HEmlock 4266-W.

PEACHTREE, WEST, 200—Cool front rooms, all conveniences. HEmlock 3219-W.

FOR gentleman, lovely room, new private home, exclusive section. Garage. HEmlock 1803-W.

FURNISHED—Two front bedrooms for two young men; private bath. WEst 2599-J.

IF Mrs. M. Tesler, of 308 North Moreland, will present this ad to the Constitution she will be given two tickets.

LARGE cool room, private home, all modern conveniences, also sleeping porch. Business men preferred. Phone HEmlock 7323.

MISS EMMA L. KELLY, of the Favorite Store, has two tickets waiting for her.

SEVENTH—At Peachtree, large desirable room, steam heat, bath; gentlemen. HEmlock 2714.

TWO tickets are waiting at The Constitution for Mrs. James D. Rhodes, of 205 Euclid avenue.

TWO tickets are awaiting the call of Mrs. O. K. Lewis, of 329 Juniper street.

Rooms for Housekeeping 69

ARLINGTON AVENUE, 105—Three unfurnished rooms, first floor, all conveniences, private entrance, porch, $25 a month.

COLLEGE PARK—Two connecting unfurnished rooms, all conveniences; rent reasonable. EAstpoint 1292-J.

MERRITTS, EAST, 30—Rooms, kitchenette. block Peachtree, housekeeping room or sleeping room.

MISS LUCY PEARCE, of 853 Spring street, is requested to call for her tickets.

NORTH SIDE — Furnished housekeeping rooms, private family, walking distance; reasonable. IVy 5892-W.

OAK ST., 254—Two furnished housekeeping rooms, all conveniences. WEst 0247-J.

PINE, E., 130—Furnished housekeeping rooms, electricity. Phone, hot water. IVy 1165.

PULLIAM ST., 115—Two rooms, furnished housekeeping, $6 week. MAin 8239-W.

EAST FAIR, 37—

You Will Be Pleased By The Profits Produced By This Page

Real Estate for Sale

Bureau—Multiple Listing RR

CALHOUN CO.—401 Metropolitan Building. WAlnut 2550.

HOLT REALTY & Investment Co.—913 Atlanta Trust Co. Bldg. WAlnut 0786.

LEMON-PASCHAL CO.—510 Candler Building. WAlnut 5224.

NORTHEN, GEO. T.—929 Grant Building. WAlnut 5102.

ROGERS REALTY & TRUST CO.—20 N. Forsyth Street. WAlnut 4100.

THOMPSON, JOHN J. CO.—414 Candler Building. WAlnut 3935.

THROWER, M. L.—89 North Forsyth Street. WAlnut 0163.

TRUST COMPANY OF GEORGIA—Real estate and renting. WAlnut 2165.

TURMAN-BROWN CO.—210 Ga. Savings Bank Building. WAlnut 4274.

WYNNE REALTY CO.—105 Ivy Street. WAlnut 2427.

Business Property for Sale 82

BEST BARGAIN—Best bargain in a business lot close in on Piedmont Avenue near Forrest. Improved with a nine-room house; price $8,000.00. Liberal terms to right party. Owner, 435 Peters Street.

Farms and Land for Sale 83

FLORIDA FARM 160 ACRES—24 acres in orange trees; on hard road 1½ miles from Dixie highway; 30-acre wood lot; 100 acres stumped; 4 acres pineapple, orange trees, some bearing; 20 acres in sour trees grove distance, ready to bud; 5-room house, wide porch; rural route, telephone, churches, good school. Price $8,000. H. T. Hall, Lowell, Florida.

FLORIDA FARM—1,000 orange trees; only $3,000. 45 acres, close East Coast R. R. town, delightful all-year climate, splendid advantages; productive loamy tillage for many high-paying crops; 1,000 orange trees, persimmons; good bungalow overlooking river; porch, barn. Owner called away; must sell; only $3,000, tools, implements, etc., included if taken now; part cash. Details page 24 Illus. Catalog groves, farms, homes throughout Florida; copy free. Strout Farm Agency, 108AN North Orange avenue, Orlando, Fla.

GOOD values in several DeKalb county farms, 8 to 20 miles Atlanta, $30 acre, up. Fletcher Pearson, Decatur.

PACE'S FERRY ROAD—One hundred feet of frontage at $80 front foot. An ideal home site. C. L. Greene, IVy 4383.

Houses for Sale 84

14TH ST.—Bungalow for rent, between the Peachtrees, have a splendid seven-room bungalow, all conveniences and in good condition. Ready for occupancy September 1. Call C. M. DeFoor, WAlnut 5927, 1114 Healey building.

ALBEMARLE AVENUE, 57—Six rooms, furnace heat, bargain if sold this week. Call WAlnut 3585.

CLIFTON ROAD SECTION—$7,500; brick, five rooms and breakfast room, large living room, brick mantel, three bedrooms, paved street, near car line and stores. This is a good buy. Call Mr. Amick, Dolvin Realty company, WAlnut 3585.

DECATUR—$6,250—If you make the terms. New and up-to-date six-room brick bungalow with every convenience, splendid large lot 53x200, don't miss this bargain. F. P. & George J. Morris, 1010 Candler building. WAlnut 5256.

DECATUR HOME on Sycamore street, 10 rooms, two baths, furnace, $12,500. For school advantages, buy a home in Decatur. Fletcher Pearson, Decatur.

DRUID HILLS SECTION—One block from one of the most prominent drives in Atlanta, we offer a most attractive six-room brick bungalow, on level corner lot, east front; new and up-to-date; owner is leaving city and has reduced price to $7,500; $700 cash, balance $62 month; no loan. Call Mr. Callier or Mr. Hicks, Evans & Dodd, WAlnut 1419, third floor, Candler building.

DRUID HILLS—Beautiful eight-room brick bungalow on Briar Cliff road for $15,000; $2,500 cash; shown by appointment only. E. L. Harling, WAlnut 5324.

EAST LAKE—$4,250; $250 cash, $30 month, a new frame bungalow, five rooms, hardwood floors throughout, one block car line, excellent location. F. P. & George J. Morris, 1010 Candler building, WAlnut 5256.

HIGHLAND VIEW—Sacrifice, $7,250; beautiful bungalow, six rooms and breakfast room, tile bath, hardwood floors, Holland furnace, side drive and garage. Owner leaving city, anxious to sell quick. Easy terms. Would consider vacant lot as part payment. H. J. Cranshaw, 601 Rhodes building. WAlnut 1551.

HIGHLAND AVENUE—$5,500, five-room frame in good condition, on a large, shady lot 64x204; car line is now being extended out Highland avenue, which means sure enhancement. Get the price on vacant lots in this section and figure for yourself, then call us. Lemon-Paschal company. WAlnut 5224.

HILL STREET—7-room bungalow, corner lot, $5,500. WAlnut 0840.

INMAN PARK—$7,650; six-room, breakfast room and large attic suitable for rooms or storage; two garages, large, level, shady lot; best section Inman Park, on car line; hardwood floors, large back porch, rock foundation; shades go with house, $750 cash, $45 per month. We consider this a good buy. Lemon-Paschal company, WAlnut 5224.

INMAN PARK—New house; low price. WAlnut 0024.

LAKEWOOD AVENUE, 156—$4,850; by owner, $1,500 cash, $30 per month, six-room bungalow and inclosed porch; look through. Juniper 7111.

NORTH SIDE—

Eight rooms and 2 baths, lot is good; an attractive home. Cone, WAlnut 1398.

NORTH SIDE—$500 cash, new brick, five rooms, hardwood floors, tile bath, near Ponce de Leon and Jackson street; price only $5,500. Call Mr. Wheeler, Dolvin Realty company, WAlnut 3585.

NORTH SIDE—Six-room bungalow, all conveniences; price $5,500, will take automobile as cash payment, balance like rent. WAlnut 4354.

NORTH SIDE—$7,500; six rooms, just off Ponce de Leon; owner leaving city, must sell. Less than cost. WEst 1466-W.

OAKDALE ROAD—Opportunity. Circumstances compel me to offer at less than cost, my new home. A modern two-story brick, with four bedrooms, two baths, steam heat and located on a large and beautiful lot with an abundance of newly-planted shrubbery. Owner, HEmlock 3009-W.

PEACHTREE HEIGHTS—We offer two adjoining six-room bungalows in this desirable section. Homes are a year old and have every possible convenience and attraction. Owners (father and son) moving north and will sell one or both. Call WAlnut 3064. E. Rivers Realty company, 209 Palmer building.

PIEDMONT AVENUE—Near 15th, fronting park, eight rooms, two baths, $10,500. WAlnut 5041.

RUGBY ST.—One lot, two-room house, $600; one lot, $250. Rugby street, College Park. HEmlock 1684-J.

SOUTH SIDE—$2,250; $300 cash, four rooms and bath, on concrete street, near Georgia avenue car line, notes $20 month. Call WAlnut 3585.

SOUTH SIDE—Large lot on Cherokee Avenue, Grant Park. Sacrifice. Greenleaf, WAlnut 1511.

TECHWOOD DRIVE, 138—For sale by owner, six-room bungalow, Peters Park; $8,000. Cash payment $2,500. Call Charles Pearson, HEmlock 5294.

WEST END—$5,500; $500 cash, splendid six-room home, newly painted inside and out, copper screens, composition roof, extra large, beautiful elevated, shady lot, with new fence all around, convenient to car line and school. Let us show you. Dolvin Realty company, WAlnut 3585.

WEST END—$4,850; $350 cash, modern five-room bungalow, on paved thoroughfare, owner anxious to sell this week. Call F. P. & George J. Morris, 1010 Candler building. WAlnut 5256.

SPECIAL BARGAINS—

ANSLEY PARK—Two-story, eight-room brick home, two baths, well located; $12,000.

SEMINOLE, 23—Handsome nine-room brick and frame Dutch colonial, two baths, steam heat, cement basement, elegant fixtures; $12,500.

MARIETTA ST.—Real close in lot 50x150 to railroad, $500 front foot; make an offer. Terms, $2,500 and up cash, no more in four years; 6 per cent.

DRUID HILLS—10-room brick, three baths, steam heat, tile roof, prominent drive; $17,500.

HANDSOME brick duplex of two six-room apartments, Georgian Terrace section. Was $18,500, now $15,000.

CARL FISCHER,
WALNUT 3241.

Real Estate for Sale

Houses for Sale 84

BEAUTIFUL HOME—Will sacrifice a beautiful home near Briarcliff Road at Druid Hills. HEmlock 5743.

BEST bungalow on Penn avenue, built for a home, lots of extras. Call Mr. Barksdale, WAlnut 3036.

BY OWNER—Six-room bungalow in East Point, garage, awnings, screens. Must sell, greatly reduced. EAstpoint 1762.

DUPLEX, 16 rooms, $9,000, terms. Occupy lower while upper apartment pays upkeep. See owner, 738 North Boulevard.

HAVE bargains in homes for large families. Phone WAlnut 5012. Charles W. West.

IF YOU own your lot you can own a home for less than rent without money. Mr. Edwards, MAin 1531. 30 Walker street.

LIST your duplexes and bungalows. Quick sales. Georgia Realty Co., WAlnut 5842.

$2,750—Kirkwood. Splendid modern bungalow, nice bath, electric lights, level lot 52x220, covered with large trees; one block from car only, $300 cash, balance $25 a month. Real bargain. MAin 2852.

198-FOOT front, six-room house, all conveniences, make offer. WEst 2373-J.

Property for Colored 84A

WEST SIDE—$3,500. Terms. No loan. Two houses, four rooms and six rooms. Morris & Smith, 812 Austell building, WAlnut 4030.

Lots for Sale 85

NORTH SIDE—

Lot bargain, 60x490; beautifully shaded with large pines and other varieties of trees; on wide concrete drive; has all city improvements, lies perfectly to build your new home on or will make a fine investment; less than one-half block of Briarcliff road and about three blocks from Emory where there is a fine school for children, $2,800; no less, terms. This lot is beautiful and certain to enhance. Worth more than this now but we are putting a price on it that will sell it quick. Phone owner, HEmlock 1030-J.

STONE MOUNTAIN—In and near, for small acreage, on car line and paved road. Robson & Holleman, Inc. WAlnut 5514.

BEAUTIFUL corner lot 55x255, facing East Lake club, will make very attractive price and take small car as part payment. MAin 2882.

BEAUTIFUL—Oakland City lot for sale cheap. Call Mrs. Legg, FRanklin 1128-W.

LOTS in Brookhaven, $300; $5 cash, $5 monthly. HEmlock 5488.

WEST ANDREWS DRIVE—Lot 200x400. Owner leaving city, will sell at bargain price. WAlnut 4184.

$25 CASH, $10 per month, size 50x275, elevated and covered with beautiful shade trees, water, light, sewer, gas, paved street and side walks. Best car service in Atlanta. Extra good section. A bargain. Address Q-222, Constitution.

To Exchange—Real Estate 88

SEE US—We exchange real estate. Ralph B. Martin Co., 311 Atl. T. Bldg. WA. 0627

Wanted—Real Estate 89

HOUSES—Wanted, several small, must be bargain for quick sale. H. J. Cranshaw, 601 Rhodes building. WAlnut 1551.

LIST your property for sale with Fitzhugh Knox, 215 Peachtree St.

NEAL-LENHAEDT COMPANY—1001 Atlanta Trust Company building.

WE CAN—We can sell your property. Empire Trust company, 87 North Broad street. WAlnut 0181.

Auctions—Legal

Auction Sales 90

OGLESBY REALTY AUCTION CO., Ansley hotel. John P. Oglesby, manager.

Classified Display

Real Estate

WE specialize in the sale and exchange of the better class apartment houses. Call Mr. Parsons.

GRANT-JETER CO.
Grant Bldg. WAlnut 1600

FOR SALE OR EXCHANGE

SIX rooms and breakfast room, white wideboard bungalow in beautiful West End Park. A-1 condition. All modern improvements, furnace heat, eastern exposure, lot 65 ft. frontage; one block to car line. Price and terms are reasonable. Will accept good North Side lot as cash payment. Call Mr. White, WAlnut 4100.

PEACHTREE ROAD

LESS than one-half block of Peachtree road, lovely 6-room and breakfast room red brick bungalow, modern in every detail; hardwood floors, elegant electrical fixtures, papered walls, tile bathroom; daylight basement and furnace heated; garage and side drive. Nice size front porch. Situated on beautifully elevated and wooded lot. An unusual value at 7,500.00. Terms. Call Allen Crain, evenings, HEmlock 5088-J, or

Crain Realty Co.
713 Healey Bldg. WAl. 1891.

$5,650

BETWEEN Peachtree and Piedmont Park, near Tenth street school, very attractive 5-room Dutch colonial home. No other house in this section at the above price. $750.00 cash and $45.00 month will handle. Call Mr. Smith.

Grant-Jeter Co.
Grant Bldg. WAlnut 1600

FOR SALE OR TRADE

10-ROOM, 2-story frame house with 6 bedrooms. Ideal location for boarding house. Lot 50x195, level. House in perfect condition. Will trade for home on North Side. Price $8,750.00. Call Mr. Dailey, WAlnut 4100.

L. W. Rogers Realty & Trust Co.

FOR RENT

Peachtree Road Home

TWO-STORY brick home, near Verner's Lodge. Living room, dining room, kitchen, 3 bedrooms and bath on first floor; 1 bedroom and bath on second floor. Plenty of shade, garden, flowers and everything is in first-class shape—two garages. Call Mr. Robinson.

GRANT-JETER CO.
Grant Building, Ground Floor.
WAlnut 1600.

Classified Display

Real Estate

PEACHTREE HEIGHTS HOME

EXCEPTIONAL value in exclusive Rivers Road section. Two-story colonial home, three bedrooms, two baths; large lot, 100x385. Call Mr. Fort.

DRAPER-OWENS CO.
Grant Bldg. WAlnut 0080.

ATKINS PARK

A BEAUTIFUL brick bungalow of 5 rooms. Every possible convenience, including Arcola heat. A well constructed, most attractively arranged bungalow. It is in perfect condition. Owner leaving city has reduced price for quick sale to $9,350. $1,500 cash.

EVANS & DODD
3rd Floor Candler Bldg.
WAl. 1419

NORTH SIDE

JUST off Ponce de Leon Avenue, we have an almost new red brick six-room bungalow in new section. Hardwood floors, furnace heat. Garage. Originally shaded corner lot. Can be bought for $9,000 with $1,000 cash. Call Carl Rhodes, WAlnut 4100.

L. W. Rogers Realty & Trust Co.

Today's Best Values

$6,000 West End house sacrifice, a dandy bungalow, nearly new; has all hardwood floors, furnace, etc. Lot 100x198.

$16,500, a Druid Hills home that is a real home. Has four large light bedrooms, two tile baths, large elevated shaded lot on prominent thoroughfare. You couldn't possibly find a more attractive home at around this price. Call us—glad to show you.

WAlnut 3985.

Beautiful Brookwood Hills

$12,500 NEW brick bungalow, 10 rooms beautifully decorated. Nice electrical fixtures, furnace heat, large lot, reasonable terms.

Calhoun Company
WAlnut 2550

HOUSES

118 Copenhill Avenue, 7 rooms $65.00
130 Copenhill Avenue, 7 rooms $65.00
Steam Heat. Good Location.

WYNNE REALTY CO.
WAlnut 2427

ANSLEY PARK

PRETTY six-room bungalow, beautiful fixtures, all floors hardwood. Large level shady lot. The arrangement of the house is convenient and attractive. Will consider trade. Call Mr. Woolfolk. WAlnut 4100.

L. W. Rogers Realty & Trust Co.

500 INDIVIDUAL APARTMENTS

WYNNE REALTY COMPANY
WAlnut 2427

Unfurnished Apartments For Rent

315 Bedford Place—Apts. 3 and 4, 5 rooms and porch....$65.00 each
386 N. Jackson—Apts. 3 and 8, 4-room efficiency....$55.00 each
13 Wabash Ave.—Apts. 3 and 4, 4-room efficiency....$60.00 each
57 Juniper St.—Apts. 9 and 11, 2 rooms and bath....$52.50 each
57 Juniper St.—Apt. 18, 6 rooms $80.00

W. L. & John O. Dupree
107 Marietta St. WAl. 2723-24

OFFICES
WYNNE BUILDING
103 IVY STREET

Size 18x18, Heat, Light and Janitor Service $15.00

WYNNE REALTY CO.
WAlnut 2427

Classified Display

Real Estate

NORTH SIDE

PRACTICALLY new 6-room and breakfast room brick bungalow, located in the best part of Inman Park, and is a modern home. Situated on beautiful elevated lot; garage and side drive; near schools, churches, stores and car lines. Price only $7,500. Easy terms.

Crain Realty Co.
713 Healey Bldg. WAlnut 1891.

20-ACRE TRACT

CONVENIENT to school, churches, car service, within few miles of Atlanta, fronting concrete highway, beautiful tract of 20 acres. Improvements consist of modern residence of 8 rooms, 2 baths, water, electric lights, also all necessary out houses. The land is in a very high state of cultivation. Ideal for chicken or truck farm. Price $15,000. Will exchange for home, duplex or small apartment house in Atlanta. Give or take difference. Mr. Dodd.

EVANS & DODD
3rd Floor Candler Bldg.
WAl. 1419

ROBERT APARTMENTS

87 PEACHTREE PLACE

Apt. 1—6 rooms—1st floor.....$110.00
Apt. 2—6 rooms—1st floor.....$110.00
Apt. 3—6 rooms—2nd floor.....$110.00
Apt. 4—6 rooms—2nd floor.....$110.00
Apt. 5—6 rooms—3rd floor.....$110.00

FOR a 7-room fire-proof apartment, with three large bedrooms, plenty of window space, built-in cabinet, nice tile baths and, in fact, a real home, we believe this to be one of the biggest bargains in Atlanta.

TURMAN-BROWN COMPANY
WAl. 4274 210 Georgia Savings Bank Bldg.

This Property Is a Good Buy

OR WE wouldn't spend our money to tell about it. A brick building with 26,000 square feet.
LOCATED between Forsyth and Madison Avenue within a short haul of both the Southern and Central freight depots.
A SPLENDID building for any wholesale or manufacturing business.
THE price is $35,000, which is less than the building could be built for today.
IT won't take a whole lot of cash to handle.

"CREATE AN ESTATE"

A. S. ADAMS-CATES CO.
GRANT BLDG. WAL. 5477

Building Lots in Collier Subdivision

JUST beyond Brookwood, on 28th St., Collier Road, and Wycliff Road, we are offering good building lots with all improvements laid, now is the time to buy while the picking is good. Call White or Whitten for information.

M. L. THROWER

Beautiful North Side Home

IN ONE of the most exclusive North Side home sections convenient to schools, churches, stores and car line, we have just completed a beautiful two-story home which we are making a special price on for quick sale. Has 7 rooms, furnace heat and screened throughout. Best grade hardwood flooring, extra large living room and beautiful electric fixtures. Elevated lot with shade trees. Concrete side drive and two-car garage. This will sell quickly for $11,500. Terms if desired. Call Mr. Laramore, WAlnut 4100.

L. W. Rogers Realty & Trust Co.

Real Bargain

BEST section West End. One-and-half-story bungalow, 7 rooms, Arcola heat, lot 55x240. Upper apartment rented at $30.00, which pays carrying charges. Price $7,000.00. $2,800.00 loan at 6½%, balance easy.

Turman-Brown Company
REALTORS
210 Ga. Savings Bank Bldg. WAl. 4274

PEACHTREE COURT

1035-1039 Peachtree St.

NEW reduced rates. Large living room with Murphy bed, kitchenette, glassed-in sleeping porch, bath; corner apartment with 7 windows, $50.00. Best value on Peachtree street. Immediate possession.

CALHOUN CO.
WALNUT 2550

BACHELORS

TIRED of restaurant fare will find delightful homes in the GRANADA, ATLANTA'S MOST BEAUTIFULLY APPOINTED APARTMENT BUILDING. Corner Sixteenth and West Peachtree, in Atlanta's most desirable apartment section.
THERE are twenty-three apartments especially designed to meet the needs of bachelors who desire complete homes. Each contains living room, bath and shower, kitchenette, dressing closet, bed closet with Murphy bed. All the last word in convenience.
THE remaining forty-one apartments are larger, including some with five rooms and two baths.
FIREPROOF garage under entire building with attendant in charge.
A FEW of each type of apartment are still available for occupancy September 1.
FOR desirable parties leasing apartments this month (only) we have an UNUSUALLY ATTRACTIVE PROPOSITION, for full information see representative at building daily.

WEYMAN & CONNORS
GRANT BLDG. EXCLUSIVE AGENTS

Classified Display

Real Estate

OWNER LIVING ELSEWHERE HAS INSTRUCTED ME TO SELL TWO beautiful well-built bungalows, Rosedale Road, Arcola heated, paved street with all conveniences down. Will show by appointment.

CHAS. W. WEST
1201 Healey Bldg. Phone WAl. 5012.

A BARGAIN

IT'S a beautiful lot in an exclusive section only one block to car line and stores. The owner must sell and will give terms. Call Mr. White, WAlnut 4100 or DEcatur 1567-J after 6:30 p. m.

Selling Fast

HABERSHAM LOTS

HURRY AND GET YOURS,
$25 PER FOOT

Georgia Realty Co.
EXCLUSIVE AGENTS
1015 Healey Bldg. WA. 5842

Classified Display

Real Estate

COLONIAL COURT

717 PONCE DE LEON AVE.

THESE extremely attractive apartments just being completed. They are absolutely modern in every detail and unusually good values, ranging in units of two, three and four rooms. Prices $55 to $75. They must be seen to be appreciated, and if you are in the market for an apartment you owe it to yourself to see these before signing lease.

J. H. EWING & SONS
WAl. 1511. 67 N. Forsyth St. WAl. 1512

Lakeview Apartments

968 PIEDMONT AVE.

Prices Reduced From Last Year

APTS. 9 and 17, 5 rooms, consisting of two bedrooms, two baths, large living room with Murphy bed, breakfast room furnished with table and four chairs, dressing room, kitchen and plenty of closet space. Both of these apartments are in splendid condition and the building is one of the best located in the city, as it overlooks the most beautiful part of Piedmont Park, near the Driving Club; two street cars to the heart of the city, garages in the rear. We also have one, two, three and four-room units in this building that we believe to be the most desirable small unit apartments in the city. They rent for $55.00, $70.00 and $75.00 and will not be vacant long at these prices, as they have been reduced from last year.

Turman-Brown Company
WAl. 4274. 210 Ga. Sav. Bank Bldg.

New Transportation

WE have called your attention to the fact for several weeks that the car line was to be extended north on Highland avenue from its present terminus at Virginia.

THE rails are now being laid and an enormous crew of men are at work on it. Suggest that you drive out and see and be convinced.

THIS transportation will serve our property on the east and commodious buses are now serving our clients on the west.

YOU can buy a lot within a very short distance of this new car line for $2,100.00. These lots are on a 70-foot paved boulevard and are ready for your home now.

BUILDING restrictions on these same lots are $6,000. Buy your lot now, let a contractor with a conscience build for you, and your brick home in a brand new section will cost you not over $8,500.00. When it is completed, the same house will sell for $10,000.00.

WE HAVE a very few lots left at this price, as this price was established only for August sales. If there are any of these particular lots unsold by September 1, the prices will be increased 15%.

IF YOU are really interested in the greatest values of the year—see these lots now.

PHONE WAlnut 0636, E. F. Luna, Manager Subdivisions.

J. R. Smith & M. S. Rankin
"A LOT FOR YOUR MONEY."

And Now---

THE unheard of is going to happen—home-seekers, contractors, builders and investors will be given an opportunity to buy at their OWN PRICE home sites in a high-class, well-established residential section.

Next Thursday, Aug. 14
AT 1 O'CLOCK

WE are going to sell at auction (no by-bidding) 38 beautiful shaded lots lying between Morningside and Virginia Highlands, two blocks from the Highland Ave. car line, facing LANIER BOULEVARD, JOHNSON ST., WARD ST. and AMSTERDAM AVE.

Morningside and Virginia Highlands

TWO of Atlanta's most highly developed residential sub-divisions bound this property on the north and south. This community is in close proximity to churches, schools, stores and other conveniences, and you can build your home with the assurance of living in a neighborhood of good people, home owners and citizens, and at the same time enjoy a steady enhancement in the value of your property.

THE owner of this property, Mr. C. P. Kelly, a resident of Miami, is interested in other developments in Florida and has instructed us to dispose of it. We are going to sell every lot without regard to price or value. This is YOUR opportunity.

INVESTORS, CONTRACTORS, BUILDERS! Go out and look over these lots and select the ones you want. You can buy them at your own price.

HOMESEEKERS who contemplate building a home in this section of the city are urged to attend the sale. Ladies are especially invited. Nowhere in the city is there to be found any prettier lots or better neighborhood.

TERMS: 1-4 cash and the balance in 1, 2 and 3 years.

LOTS have all city conveniences.

A BARBECUE dinner will be served free promptly at 1 o'clock and the sale will start immediately thereafter.

Next Thursday, Aug. 14

Oglesby Realty Auction Co.
Ansley Hotel Phone IVy 1100

Classified Display

Real Estate

UNUSUAL residence for rent; real home. Two-story brick, just off Ponce de Leon Ave. Always occupied by owner. Five bedrooms, one sleeping porch, two baths, reception hall, living room, dining room, kitchen. Two garages, cement drive. See Mr. Robson, 10 Auburn Ave.

DRUID HILLS BARGAIN

$17,600.00—Ten-room brick residence, six bedrooms, three baths, double garage; servants' house, steam heat, Spanish tile roof, large lot. A beauty. Terms $3,000.00 cash, balance $75.00 monthly. More cash down, less will buy it. Make me an offer. Call Harlee, WAlnut 1419.

EVANS & DODD
Candler Bldg.

Bargain Two-Story Brick

IN PENN Avenue section, one block from car line, 9 rooms, one bedroom and bath downstairs, four bedrooms, sleeping porch and bath upstairs. All improvements. Must be sold! Only $12,750.00 on easy terms. Call Mr. Stokes, WAl. 4100.

L. W. Rogers Realty & Trust Co.

Automotive

HAS your car a carbon knock? Have it treated with "Boycite" while your tank is being filled. Have bought King Hdw's. entire stock of Boycite. James L. Beaver's Filling Station, 380 Lee St., McCall's Crossing, at 25c per gallon.

"The Old Reliable"

T-6 Reo Touring $800
Oakland 6-44, nearly new $600
Superior Chevrolet Touring $350
Reo Speed Wagon $400

JOHN SMITH CO.
Chevrolet and Reo Dealers
190-196 W. Peachtree.

23 Hudson Coach.
59 Cadillac Roadster.
34 Marmon Touring.
23 Nash Touring.
23 Buick Coupe.
24 New Ford Touring.

Priced right.

Thompson Bonded Warehouse
Opening Evenings.
441-443 Peachtree St.

REAL BARGAINS
In
USED FORD CARS

3 1924 Type Fordor Sedans.
6 1924 Type Coupes.
5 1924 Type Tourings.
3 1923 Type Tourings.
2 1922 Type Tourings.
2 1921 Type Tourings.
1 1922 Type Light Delivery.
1 1922 Type 1-ton Truck—Cab and Body.
5 1922 Type Chassis with starters.

THESE CARS are in excellent mechanical condition, repainted and sold on easy terms.

Priced From $50 Up

BELLE ISLE-STREET CO.
380 PEACHTREE ST. IVy 0507

ATTRACTIVE VALUES

1923 Hupmobile Sport..$850
1923 Essex Coach..... 775
1923 Nash 4 Roadster.. 450
1923 Hudson Coach.... 850
1922 Hudson Coach.... 750
1922 Hudson Speedster. 750
1922 Hupmobile Touring 550
1922 Hupmobile Roadster 550
1922 Essex Touring.... 550
1923 Essex Touring.... 550
1924 Chevrolet Touring. 450
1921 Hudson Speedster.. 450
1922 Dodge Touring.... 450
1920 Essex Touring.... 350
1921 Dodge Coupe..... 400
1922 Maxwell Touring.. 350
1920 Hudson, 7-pass.... 350
1920 Hudson Speedster.. 300
1922 Ford Coupe..... 250
1922 Ford Touring..... 200
1923 Ford Touring..... 200
1921 Chalmers 150
1921 F. B. Chevrolet.... 150
1921 Ford Coupe..... 150
1919 Reo Roadster..... 100
1920 Winton, 7-pass.... 100
1920 Scripps-Booth..... 50

Attractive Terms

J. W. Goldsmith, Jr.-Grant Co., Inc.
229 Peachtree St. IVy 1115

Georgia Solons Told of Perils To Constitution

Speaking before a joint session of the Georgia senate and house of representatives Thursday night, Harry F. Atwood, nationally famous authority on the constitution of the United States, delivered a scholarly address on "The Constitution and How To Maintain It."

Mr. Atwood, who is famous as a lawyer, author, lecturer and teacher, is professor of political economy at Columbia university and president of the Constitution Anniversary Association of Chicago. He spoke before the legislature after an invitation had been extended in a joint resolution introduced by Representative Lee J. Langley, of Floyd county. After the Thursday night session had come to order, Speaker Neill called on Representative Langley to present Mr. Atwood to the assembly.

Mr. Atwood described the constitution of the United States as the most important document in the history of the world and declared its effect on the history of mankind to have been greater than any other creation of the brain of man. He read extracts from letters written by George Washington two years before the signing of the constitution, and others written three years afterward, showing that in the five-year period conditions in America changed from chaos comparable only to that in Russia at her worst to a condition of orderly government, national credit and social stability.

Laments Encroachments.

The speaker lamented the encroachment of the theories of democracy into American governmental affairs, saying that the signers of the constitution formed a system of representative government through selected servants of the people and regarded the ideas of democracy as mob rule and a forerunner of chaos. The very word "democracy" in those days, he said, was held in the same disrepute as the word "bolshevism" is today.

He said that the last quarter century had seen a serious departure from the ideas embodied in the constitution, in that it had encouraged and developed the ideas of direct government by the people, instead of representative government. He pointed out the perils of initiative, referendum and recall and the direct primary system, and likened these methods with a system of baseball umpiring where the teams would be chosen by direct primary of the bleachers before every game, and where the umpire made his decisions, not according to the play but according to his own interpretation of the wishes of the bleachers.

Cites Trial of Christ.

He cited the trial of Christ as an example of the evils of democratic rule, saying that it was the mob that seized Christ. This, he said, was the exercise of the popular initiative. Then he said the mob carried Christ before Pilate, the judiciary. Pilate asked "Who is this man," and they replied, "He is a Galilean." Pilate then said Christ came under the jurisdiction of Herod, but Herod sent Him back and reported he found Him innocent.

Then Pilate heard the evidence and likewise acquitted Him. "I find no fault in Him." "But then," said Mr. Atwood, "the referendum and recall began to work, with the result that Christ was crucified and Barabbas set free."

Only by holding fast to the constitution can the United States hope to live and grow, said the speaker. If this nation does not retrace its steps of the past 25 years and revive its respect for the constitution and conduct its government in strict accord with that document, Mr. Atwood said that it would witness soon the setting of its sun of empire and pass into the limbo of forgotten things, a nation which has had its little day of greatness and has fallen back to ruin and decay with the others which have passed before.

COL. WILKES SPEAKS AT HANCOCK CAMP

Sparta, Ga., August 7.—(Special.) Colonel Sam W. Wilkes, of the Georgia rail road, addressed the Boys and Girls' club in camp at Granite Hill Tuesday. Colonel Wilkes is one of the best-known railroad men in the state. Nearly 200 boys and girls are at the camp under the direction of County Agent Truitt.

HEAT WAVE IN EAST BROKEN BY SHOWERS

Washington, August 7.—The heat wave which blanketed eastern sections of the country for the last three days was pronounced by the weather bureau tonight as definitely broken, after a day which started out with temperatures that threatened to equal those of yesterday. Local thundershowers over a wide area ushered in cooler airs from the northwest, and the weatherman predicted the thermometer would stay down to more moderate levels during the next two days.

A maximum official temperature here today of 96 degrees, compared with 101.6 degrees yesterday, was said by the weather bureau to be a difference of temperatures for the two days that held pretty generally throughout the sections where the heat wave has been most pronounced.

THUNDERSTORM BREAKS NEW YORK HEAT WAVE.

New York, August 7.—A thunderstorm lasting about fifteen minutes and followed by showers this evening broke the heat wave here. The rain sent the thermometer from 93, its highest point, reached at 5 o'clock, down to 87.

Three dead and scores prostrated was the day's toll of the heat wave.

THREE DEAD OF HEAT PROSTRATION AT PITTSBURG.

Pittsburg, Pa, August 7.—Three persons died from heat prostration today, despite a drop of 20 degrees in the temperature. A shower brought relief, bringing the temperature to 70 degrees.

14 BOSTON RESIDENTS PROSTRATED BY HEAT.

Boston, August 7.—The hottest August 7 in Boston since 1876 today prostrated fourteen persons here, and reports of deaths and illness attributed to the heat came from many cities in the state. For two hours this afternoon the mercury clung to its high point of the summer, 97 degrees. A brisk shower in the early evening was able to tumble the temperature only nine degrees.

TERRIFIC WINDSTORM SWEEPS CONNECTICUT.

New Haven, Conn., August 7.—A terrific storm centering in the Waterbury and Hartford district of the state this afternoon killed one man, injured several and caused property damage that will total hundreds of thousands of dollars.

Martius Elmore, of South Windsor, was killed when lightning hit his automobile. Joseph Dutkiewicz, of Middletown, was critically injured when a skylight fell on him at a manufacturing plant in Middletown.

JEFFERSON'S LIFE SUBJECT OF TALKS AT TEN CLUB MEET

The life and achievements of Thomas Jefferson were discussed at the August meeting of the Ten club, held Thursday night at the home of Dr. M. L. Brittain, 142 West North avenue. A feature was the reading of a paper by W. W. Orr, chronicling Jefferson's life history, and this was followed by a general discussion.

The discussion was the third of a series of ten in which lives of great Americans are to be reviewed. George Washington and Benjamin Franklin having been the subjects at two previous meetings. At the September meeting, to be held at the home of Mell R. Wilkinson, the life of Andrew Jackson will be discussed.

In addition to Dr. Brittain and Mr. Orr, members of the club who attended the meeting were Dr. John E. White, F. J. Paxon, H. M. Willet, Judge S. H. Sibley, Mell R. Wilkinson and Judge Marcus W. Beck. D. G. Bickers, of the Savannah News, and J. R. McCain, president of Agnes Scott college, were especially invited guests, and Mr. Bickers invited members of the club to meet with the Congress club, of Savannah, in the near future.

OBSERVATION CLUB TO BACK CAMPAIGN OF MRS. E. N. GIBBS

Plans to participate in the campaign of Mrs. E. N. Gibbs, candidate for the legislature from Fulton county, and president of the Atlanta Woman's Observation club, were made at the weekly meeting of that organization held Wednesday noon at the home of Mrs. Mary E. Jones, 11 West Peachtree place. Following the luncheon, routine business was transacted, and a social hour enjoyed.

Choked by Grief, Wade and Ogden Join Air Pals

(Copyright, 1924, in United States and Canada, by the North American Newspaper Alliance.)

BY FREDERICK R. NEELY, Staff Correspondent of The Washington Star.

On Board U. S. S. Richmond, Reykjavik Harbor, Iceland, August 7.—(Via Wireless.)—Choked with grief over the disaster that has temporarily put them out of the round-the-world flight, Lieutenant Leigh Wade and Sergeant H. H. Ogden greeted Lieutenant Lowell Smith, their commander, in this quaint little Icelandic capital for the first time since he saw them drop helpless into an unfrequented sea, several hundred miles from the Faroe Islands. Surrounded by the crowds that packed the harborfront avenue, and greeted as heroes, Lieutenant Smith and Lieutenant Erik Nelson waited on the shore until a motor trawler from the Richmond landed Wade and Ogden.

Breaking from the admiring hundreds who showered them with congratulations, the two remaining American fliers rushed to greet the two who have been temporarily ruled out of the race. Smith had barely time to stammer a word of sympathy to Wade when the latter, unable longer to conceal his feelings, burst into tears.

As Ogden saw the grief of his commander, he, too, seemed on the point of breaking down. Ever since the accident that resulted in the destruction of their ship, Ogden has maintained a cheerful attitude, but he bore up at the meeting under perceptible difficulty. With the greatest difficulty the comrade who had led him five-sixths of the way around the world quieted Lieutenant Wade and then informed him of the plan to put another ship at his command at Indian Harbor, Labrador, so that he might continue the journey through to completion.

In a cable to Major General Patrick, chief of the air service, Smith urged that the world flight insignia and the figure "3" be painted on the sides of the substitute Douglas cruiser, which is now preparing for its flight to Indian Harbor.

"There is not one of the gang that did not shed a few tears over Wade's disaster," Smith wired his chief.

NASH FAMILY HOLDS REUNION AT LOVEJOY

Members of the Nash family and their relatives, descendants of Rev. Thompson Nash, held their annual reunion Wednesday at the home of Dr. Dave T. Nash, near Lovejoy. A picnic dinner, a barbecue and a watermelon cutting were features.

Those present were:

Dr. Dave T. Nash, Mrs. Shaw Nash, Miss Minnie Nash, Mr and Mrs. James Raven, Miss Bessie Abercrombie, Mrs. Henry Conkle, Lovejoy; Cornelius Hamilton, Mr. and Mrs. Willie Hamilton, Mr. and Mrs. Raymond Foster, McDonough; Mr. and Mrs. Thompson Hamilton, Flippen; Mr. and Mrs. George Aulls, Mt. Carmel; Mrs. Fannie Foster, Mrs Clifford Foster, Mrs. Tyre Hamilton, Miss Elizabeth Hamilton, Hapeville; Mr. and Mrs. George Medlock, Misses Janie Allie, Bertha and Winnie Medlock, Jonesboro; Mrs. L. C. Butler, Morrow; Rev. James H. Nash, Ernest L. Nash, Mrs. Clara McArthur, Mrs. Emmett Medlock, Hembree Williamson, Atlanta; Dr. George Williamson, Joe H. Williamson, Ellenwood; Mr. and Mrs. Tom Lee, Oscar Stevens, Forest Park; Mr. and Mrs. Mance Gulce, Mr. and Mrs. Ben Gulce, Fayetteville, Mr. and Mrs. Jewel Nash, Mountain View.

MRS. ALLAN D. CANDLER TO BE BURIED TODAY

Funeral rites for Mrs. Allan D. Candler, widow of former Governor Candler, who died Wednesday while visiting a son, Thomas C. Candler, at Raleigh, N. C., will be held this morning in Gainesville, Ga., her former home. Interment will be in Alta Vista cemetery, Gainesville.

Mrs. Candler, who was well-known throughout the state, died suddenly after an illness of only a few days. She spent her childhood in Gainesville, moving to Atlanta when her husband was inaugurated as governor in 1898, and residing here until four years ago, when she moved to West Palm Beach, Fla.

LODGE NOTICES

The regular communication of Piedmont Lodge, No. 447, F. & A. M., will be held in Masonic Temple this (Friday) evening at 6 o'clock. The degree of Master Mason will be conferred.
ROBERT H. JONES, W. M.
H. M. WOOD, Secretary.

A called communication of Lakewood Lodge, No. 443, F. & A. M., will be held this (Friday) evening at 8 o'clock. The Master's degree will be conferred. Our annual watermelon cutting will be held at this time. Duly qualified brethren are cordially and fraternally invited to meet with us.
By order of W. I. BEARD, W. M.
FRED F. EDWARDS, Secretary.

Call communication of Kirkwood Lodge No. 548, F. & A. M., will be held in Masonic hall, Kirkwood, this (Friday) afternoon at 2:30 o'clock for the purpose of paying the last sad respects to our deceased brother, J. R. Beverly. All members requested to attend.
W. M. SUTTON, W. M.
T. M. SMITH, Sec

Grant Park Lodge, No. 604, F. & A. M., will hold a regular communication this (Friday) evening, August 8, 1924, beginning promptly at 8 o'clock. Candidates for examination and advancement will please be prompt in attendance. All duly qualified brethren are cordially and fraternally invited to meet with us. By order of
ALVIN E. COLEY, W. M.
T. K. BALKCOM, Secretary.

The regular meeting of the Loyal Order of Moose will be held this evening in their hall, ninth floor, Forsyth building. All brethren are urged to attend.
By order of
F. E. RADENSLEBEN, Dictator.
E. Q. HADDOX, Secretary.

BANKRUPT SALE

Friday, August 8th, 1924, at 11 o'clock a. m., before P. H. Adams, Referee, 512 Grant Bldg., Atlanta, Ga., the undersigned will offer for sale the assets of Belmont Farm and Dairy Products Co., trading as Belmont Dairy Co., consisting of furniture and fixtures, accounts, automobiles and trucks, and miscellaneous dairy equipment and supplies. Business to be sold as a going concern, now in course of operation, by order of Court.
J. J. HARVEY, Receiver.
Care Bessire & Co., 26 Central Ave., Atlanta, Ga.
WM. J. DAVIS, JR., Attorney,
620 Hurt Bldg., Walnut 4771.

HARDWOOD INSTITUTE MOVING TO MEMPHIS

Memphis, Tenn., John H. Townsend, secretary-manager of the Southern Hardware Traffic association, was named today as executive vice-president of the Hardwood Manufacturers institute, incidental to the transfer of headquarters of the institute from Chicago to Memphis.

Mr. Townsend will retain his position as secretary-manager of the Hardwood Traffic association and John M. Pritchard as secretary of the Hardwood Manufacturers' institute.

Transfer of the headquarters from Chicago to Memphis, it was explained, was decided upon because of the need of establishing the central office of the organization in closer proximity to the hardwood timber belt.

ONLY ONE NEW BILL OFFERED IN SENATE

The only new bill introduced in the senate Thursday was by Senator Hamby, of the 40th district. It proposed to amend the act incorporating the city of Clayton.

MORTUARY

ALEXANDER THOMPSON.

Alexander Thompson, 58, died Thursday at the residence, 74 Broyles street. He is survived by two sisters, Mrs. K. Whyte, of Lynn, Mass., and Mrs. Jane Hammond, of Everett, Mass. Interment will be in Macon, with Greenberg & Bond in charge.

VESTA ELAINE JACKSON.

Vesta Elaine Jackson, young daughter of Mr. and Mrs. Edward R. Jackson, died Thursday at the residence, 39 Ira street. In addition to her parents, she leaves a brother, William Edward Jackson, and grandmothers, Mrs. Minnie Jackson, of Graniteville, S. C., and Mrs. Emma Creighton, of Athens, Ga. A. C. Hemperley in charge.

JOHN R. BEVERLY.

John R. Beverly, 80, died Thursday at the residence, 30 South Howard street, Kirkwood. He is survived by two sons, J. L. and George P. Beverly; four brothers, James, Jack, W. A. and Joe Beverly, and two sisters, Miss Carrie Beverly and Mrs. Andrew Self. Harry G. Poole in charge.

MRS. ELIZABETH B. JONES.

Mrs. Elizabeth B. Jones, 63, died Wednesday at the residence 484 Woodward avenue. She leaves a son, Walter E. Jones; a sister, Miss Lucretia Glenn, and a brother, W. D. Glenn. Harry G. Poole in charge.

MRS. MARY WALTON.

Mrs. Mary Walton, 67, died Thursday at the residence, 339 Woodward avenue. In addition to her husband, George Q. Walton, she is survived by a daughter, Mrs. A. E. Hill; a sister, Mrs. George Biggers, of Covington, Ga., and a brother, Lawrence Crenshaw, of Louisiana. Interment will be in Covington, with T. C. Bazemore in charge.

O. H. ROWE.

O. H. Rowe, 56, died Thursday at the residence, 114 Emerson avenue, Decatur. He is survived by three sons, P. A., J. F. and D. H. Rowe, and three daughters, Mrs. L. Bellbill, Mrs. T. C. Ponce and Mrs. H. S. Hodges. Interment will be in St. George, Ga.

MRS. ANNA MINTER.

Mrs. Anna Minter, 54, of Meansville, Ga., died Wednesday at a private hospital here. She leaves her husband, C. J. Minter; three sons, D. W., O. C. and C. A. Minter; five brothers and four sisters. Interment will be in Thomaston, Ga., with Awtry & Lowndes in charge.

You Know a Tonic is Good when it makes you eat like a hungry boy and brings back the color to your cheeks. You can soon feel the Strengthening, Invigorating Effect of GROVE'S TASTELESS CHILL TONIC. 60c.—(adv.)

Funeral Notices

GREGORY—The friends and relatives of Mr. and Mrs. P. S. Gregory, Emmett Gregory, of Emporia, Kan.; Mrs. Carrie Gregory, Mr. and Mrs. E. T. Gregory, Edwin Gregory, Jr., of Madison, Fla., and Mr. and Mrs. R. E. Gregory, of Atlanta, are invited to attend the funeral of Mr. P. S. Gregory this (Friday) afternoon at 4 o'clock. Interment at Madison, Fla.

GLOSSON—The friends of Mr. and Mrs. Earl G. Glosson, Mr. J. C. Glosson and family, of Rockingham, Ga., are invited to attend the funeral of Mr. Earl G. Glosson this (Friday) morning, August 8, 1924, at 9 o'clock, from the Egan Park Baptist church. Rev. C. A. Adams will officiate. Interment at Antioch churchyard, near Fairburn, Ga. A. C. Hemperley, funeral director.

THOMPSON—Mr. Alexander Thompson, age 58, died at the residence, No. 74 Broyles street, Thursday afternoon, August 7, 1924. He is survived by two sisters, Mrs. K. Whyte, of Lynn, Mass., and Mrs. Jane Hammond, of Everett, Mass. The remains will be carried to Macon, Ga., where the services will be held Sunday. Interment will take place in Ireland. Greenberg & Bond Co. in charge.

JACKSON—Vesta Elaine, young daughter of Mr. and Mrs. Edward R. Jackson, died yesterday (Thursday) at 2 o'clock at the residence, 39 Ira street. Besides her parents, she is survived by one small brother, Wm. Edward Jackson, and her grandmothers, Mrs. Minnie Jackson, of Graniteville, S. C., and Mrs. Emma Creighton, of Athens. Funeral arrangements will be announced later by A. C. Hemperley.

GRESHAM—Mr. J. G. Gresham died at his home Wednesday night, on Springdale road, at the age of 56 years. Besides his widow, he is survived by four sons, Messrs. W. A., H. O., C. J. and E. V. Gresham; four daughters, Mrs. Luther Lloyd, Mrs. L. G. Brewton, Mrs. J. C. Henson and Mrs. C. B. Holland. Funeral will occur today (Friday) at 2 o'clock from the Hapeville Methodist church. Rev. Mr. Huckaby will officiate. Interment College Park. Howard L. Carmichael, funeral director.

ROWE—Mr. O. H. Rowe, age 56, died Tuesday morning at the home of his daughter, Mrs. L. Bellville, 114 Emerson avenue, Decatur. He is survived by three sons, Mr. P. A. Rowe, of Hapeville, Ga.; Mr. D. H. Rowe, of High Ponit, N. C., and Mr. J. F. Rowe, of Miami, Fla., and three daughters, Mrs. L. Bellville, of Decatur; Mrs. T. C. Ponce, of Jacksonville, Fla., and Mrs. H. S. Hodges, of St. George, Ga. The remains were shipped Thursday evening at 9:45 via Southern railway to St. George, Ga., for the funeral and interment. A. S. Turner, funeral director.

BAILEY—The friends and relatives of Mrs. Virginia E. Bailey, Mr. and Mrs. Nathan Siegel, Mr. and Mrs. E. W. Bailey, of Detroit, Mich.; Mr. and Mrs. A. B. Bailey, of Miami, Fla., and Mr. and Mrs. T. J. Simmons are invited to attend the funeral of Mrs. Virginia E. Bailey this (Friday) afternoon, August 8, 1924, at 3:30 o'clock, at the chapel of H. M. Patterson & Son. Rev. F. W. Burr will officiate. Interment Hollywood cemetery. The following gentlemen will please act as pallbearers and meet at the chapel at 3:15 o'clock: Mr. Robert Ballantyne, Mr. Dave Frank, Mr. Henry Olsen, Mr. John Larkin, Mr. George Fletcher and Mr. Sam Giles.

THOMPSON—The friends and relatives of Mr. and Mrs. Edward H. Thompson, Miss Elizabeth Thompson, Mr. and Mrs. Orie Thompson, of Smithville, Ga.; Mr. and Mrs. J. B. Smith, of Valdosta, Ga.; Mrs. Emma P. Bartlett, of Los Angeles, Cal.; Miss Daisy Belle Thompson, Mr. and Mrs. M. C. Thompson, of Harrisburg, Pa.; Mr. Charles Thompson, of Thomasville, Ga., and Mr. and Mrs. Cicero Thompson, of Thomasville, Ga., are invited to attend the funeral of Mr. Edward H. Thompson this (Friday) afternoon, August 8, 1924, at 3 o'clock, at the residence, 129 Briarcliff road. Rev. J. W. Caldwell, Jr., will officiate. The following gentlemen will please act as pallbearers and meet at the residence at 2:45 o'clock: Mr. L. J. Spencer, Mr. E. L. Pugh, Mr. W. J. Pyron, Mr. J. A. McMurry, Mr. H. H. Gardner and Mr. P. F. Sackett. H. M. Patterson & Son.

BEVERLY—The friends of Mr. John R. Beverly, Mr. and Mrs. J. L. Beverly, Mr. and Mrs. George P. Beverly, Mr. and Mrs. James Beverly, of Thomason, Ga.; Mr. and Mrs. Zack Beverly, Mr. and Mrs. W. A. Beverly, Mr. and Mrs. Joe Beverly and Miss Carrie Beverly, and Mr. and Mrs. Andrew Self are invited to attend the funeral of Mr. John R. Beverly this (Friday) afternoon at 3 o'clock from Kirkwood Baptist church. Rev. J. L. Jackson will officiate. Interment East View. The following gentlemen will please act as pallbearers and meet at the residence at 2:30 p. m.: Mr. M. B. Williams, Mr. J. M. Forshaw, Mr. N. H. Dowd, Mr. J. B. Hall, Mr. C. W. Weldon and Mr. A. C. Lowe. Kirkwood Lodge, F. & A. M., No. 548, will have charge of the services at the grave. All members Atlanta Typographical Union No. 48 are especially invited to attend. Harry G. Poole, funeral director.

Wanted! A Live Insurance Agency...

desiring the utmost to be secured in convenient, well lighted, ventilated and steam heated office space.

To such an agency, we offer 4,000 square feet in our own building, 17 Poplar Street, on most reasonable terms. See us today.

BENJAMIN D. WATKINS CO.
15 POPLAR STREET

where do you buy yours?

When buying paints do you step in the nearest store and select colors—without regard to name—or insist on your favorite brand?

In no other product, perhaps, is quality more essential, or more economical, than in the paints, stains, varnish and wall finish used on or in your home.

Tripod paints have no superior.

TRIPOD PAINT CO.
93 North Pryor WAlnut 0143

Atlanta Law School Established 1890
Faculty of leading and successful lawyers and judges. Access to courts. Students have day hours for employment. Next term begins Sept. 20th. For catalogue and information, address
DEAN ATLANTA LAW SCHOOL,
418 Atlanta Natl. Bank Bldg., Atlanta, Ga. All Classes at Night

REAL ESTATE LOANS
Made promptly at lowest rates. Residences, stores or apartments. Loans made straight for five years or with annual reductions. Appraisals made here. Immediate closings.
Mortgage Bond & Trust Company
No. 47 North Broad Street WAlnut 2240

We Supply Piping

SEWER AND DRAINAGE PIPE needs are taken care of by us. You need never worry over the kind of piping best suited for your work. We will take care of that problem for you. Just let us know what the job calls for and we'll supply it.

Fulton Lime & Cement Co.
521 Edgewood Ave. Phone IVy 4751

ASPHALT SHINGLES
SPECIAL PRICES
We have two carloads of very high grade Individual Asphalt Shingles, Green, 8x12, bought at a special price, which we are offering at $6.00 per square. First come—first served.
The above price is $1.00 per square under the worth of these shingles.
CAROLINA PORTLAND CEMENT CO.
IVy 3510.

PILES CURED WITHOUT SURGERY

An instructive book has been published by Dr. T. W. Hughes, the noted rectal specialist of Atlanta. This book tells how sufferers from Piles can be quickly and easily cured without the use of knife, scissors, "hot" iron, electricity or any other cutting or burning method, without confinement to bed and no hospital bills to pay. This book is free to persons afflicted with piles. Call today for free consultation and advice.
DR. T. W. HUGHES 18½ N. Broad Atlanta, Ga.

FOR SALE
Flat newsprint paper suitable for small publishers and job printers. The price is right.
P.O. Box 1731, Atlanta, Ga.

Enjoyable Days Charming Nights

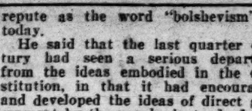

KENILWORTH INN
Spend your summer at Kenilworth—up in the cool, piney breezes, among North Carolina's grandest mountains. Days of zestful recreation. Nights of calm, restorative rest. Golf, Motoring, etc.
Every element of comfort, convenience and recreation abundantly provided. Flawless service. Surpassing cuisine.
Write for illustrated literature and rates. Early reservations advised.
KENILWORTH INN
Asheville-Biltmore, N. C.

PEABODY
BALTIMORE, MD.
The Leading Endowed Musical Conservatory in the Country
Scholarships. Operatic training. Tuition in all grades and branches. Circulars mailed.

Buy a Home—Have the Title Guaranteed and Insured by
ATLANTA TITLE & TRUST CO.
15 East Alabama St.

683-5-7 Peachtree Apartments
1 two-room and kitchenette
1 five-room
Excellent Cafe in Building
J. M. THOMAS
1015 At. Trust Co. Bldg. WA. 1298

WE NOW OFFER
69 Flagler Avenue
in Ansley Park Extension

AN incomparable home, is this beautiful red brick bungalow, situated in Ansley Park Extension.

Because there are but two bed rooms, it is splendidly suited for young married folk who have decided to own their own home. It is just large enough for comfort—yet not too large for easy maintenance.

If you want a really fine home, see 69 FLAGLER AVENUE today.

With the aid of our new Home Owning Plan, you can purchase this bungalow, or any other in Ansley Park Extension, on most liberal terms. Phone WAlnut 0670 or HEmlock 7464 TODAY for appointment.

BENJAMIN D. WATKINS CO.
15 POPLAR STREET

PACE'S FERRY ROAD
On June 10th we started selling a subdivision of eleven beautiful lots on Pace's Ferry Road, just east of Andrews Avenue. We have sold ten lots, leaving only one lot, No. 9, which is one of the choicest lots in the subdivision.
In order to close out this subdivision by the 10th of this month, we will sell this beautiful lot, size 100x400, for EIGHT THOUSAND DOLLARS.
Some of the purchasers in this subdivision: Mrs. Sarah Grant Slaton, Mrs. Minnie Lou McNeel Keenan, Mr. Edward Inman, Mr. Frank Hawkins, Mr. Wm. A. Smith and others.
AN OPPORTUNITY SELDOM OFFERED
CHAS. L. GREENE
IVy 4383 140 Peachtree Street

TRUCK BODIES
All kinds, built to order.
Repairing, Painting and Lettering.
Auto Wheels Tightened.
YANCEY BROS.
90 N. Jackson St. - Walnut 5074

TILE for EVERYWHERE
CARMICHAEL TILE CO.
HURT BLDG ATLANTA GA.

Apartment House for Sale or Trade
We have listed a new twelve-family apartment house located in one of the best residential sections of the city on the North Side and we can offer this either for straight sale or take clear city property as part payment. Every unit is occupied and leased until September 1, 1925; the income yield is $9,000 per year, price $60,000.
We can make good terms of payment on a straight sale or accept other property as part payment and make reasonble terms on the balance. If interested call our office and ask for further details.
ADAIR REALTY & TRUST CO.
HEALEY BUILDING. WAl. 0100

INVESTORS
Founded 1890
WEYMAN & CONNORS
Sound Investments Safe Mortgages
Thirty-four years without a loss.
Consult us about your investments.
Suite 621 Grant Bldg. — Phone WAl. 2162
LOANS INSURANCE RENTS

Allsteel Shelving
Whether you want to store a commodity as fine as salt or as heavy as machinery parts GF Allsteel Shelving, because of its flexibility, will take care of your storage problem.
It is everlasting, space-saving and efficient. It is made from tough steel. It will wear forever and in case of fire will give the greatest protection.
We are ready to offer suggestions without obligation to you.
Foote & Davies Company
"Five Seconds from Five Points"

Loans on central business property in Atlanta desired for an Eastern insurance company. Most favorable terms.
W. CARROLL LATIMER, Attorney-at-Law
1509 Fourth National Bank Building
Atlanta, Georgia

5½ and 6% Money to Lend
also at
7% (With No Annual Reduction)
Appraisals made and money paid by our office. No delay.
Haas & Howell HAAS & HOWELL INSURANCE
Haas-Howell Bldg. Phone WAlnut 3111
NOTE: Second Mortgage funds on hand.

LONG TIME LOANS
ON REAL ESTATE
5½% - 6% - 6½%
Appraisals Made By Our Office
Adair Realty & Trust Co.

6% WE INVITE APPLICATIONS FOR LOANS 6%
—ON—
GEORGIA FARM LANDS and ATLANTA REAL ESTATE
THE SOUTHERN MORTGAGE COMPANY
Established 1870 Capital $300,000 10 Auburn Ave.
J. T. Holleman, President; W. L. Kemp, Vice President; J. W. Andrews, Secretary; Horace Holleman, Treasurer

Alonzo Richardson & Company
1420-1425 Atlanta Trust Co. Bldg., Atlanta, Ga.
540 Munsey Building, Washington, D. C.
Certified Public Accountants
Auditing and Accounting in All Its Branches
Special Income Tax Department

Walnut 3216
FUNERAL DESIGNS
Gresham
West View Florist
113 PEACHTREE

Hollingsworth
FLORAL OFFERINGS
425 Peachtree St.
PHONE IVy 6396

GENERAL MACHINISTS
We make Models, Metal Stampings, Dies and Jigs Designed. Engineers' Transits, Levels, Surgical and all scientific instruments repaired. Screw machine products, special machines. We manufacture the DIXIE Gin Saw Gummer and Filer.
Chelena-Moore Mfg. Co.
47-49 E. Alabama St. MAin 4044

PRIVATE LOANS
on Diamonds, Watches and Jewelry
W. M. LEWIS & CO.
4th Floor Peters Bldg.

PROFESSIONAL CARDS.
Albert Howell, Jr. Mark Spalding
P. H. Brewster W. P. Bloodworth
H. M. Dorsey Hugh Howell
Arthur Heyman Herman Heyman
Dorsey, Brewster, Howell & Heyman,
507 to 520 Connally Building, Atlanta.

G. D. Shreve, Jos. N. Crowe, Will T. Gordon
SHREVE, CROWE & GORDON
Attorneys and Counselors at Law.
Patents, Trade-marks, Income Tax and U. S. Departmental Practice.
Fendall Bldg Washington, D. C.

MAGNOLIA CEMETERY